FINAL EDITION

Weather
Fair tonight and Thursday

People's Paper For All Orange County

Santa Ana Daily Evening Register

Circulation
Average circulation week ending Sat. NOV. 6
6502

FINAL EDITION

VOL. XV, NO. 293 — SANTA ANA, CALIFORNIA, WEDNESDAY, NOVEMBER 10, 1920 — SEVENTY CENTS PER MONTH

BASEBALL MEN IN PEACE MOVE

AMERICAN BEAUTIES WIN PRAISE FROM BRITISH ART PHOTOGRAPHER

E. O. Hoppe, famous British camera artist, has selected Mrs. Angier B. Duke (left) and Miss Millicent M. Rogers (right), both of New York, as the most beautiful women in America. Hoppe, who spends his time in search of beautiful women to photograph, praises the American girl's poise, rhythmic movements and her instinct for dress.

Fear Death Car Owner Slain

HOLD BOY IN FAMILY DEATH PLOT

ATTEMPTS TO SLAY FIVE FOR $200

Confession Links Son of Victims with Plan to Secure Estate

NORTON, Kan., Nov. 10 — Carl Johnson, 17, made an unsuccessful attempt last Tuesday night to murder an entire family of five at Almena, near here, according to charges filed in the district court here.

He was to receive a fee of $200 for performing the act, according to an alleged confession, which involved an 18-year-old son of the family.

Young Johnson was said to have confessed that Elmer Heiserman agreed to pay him $200 for killing the father, Jacob Heiserman; his sister, Faye, his mother, his grandmother and his brother.

The family was to be exterminated so Elmer would inherit the estate, it is alleged.

The wholesale murder was planned in Almena, Johnson said.

Elmer Heiserman obtained a small caliber revolver which he gave him to use in shooting the Heiserman family.

It is alleged the victims were to be slain while they were eating supper.

Johnson approached a window of the home, saw the family seated at the table and opened fire.

He fired six shots, one shot wounding the daughter, Faye, in the arm, and another struck the grandmother's neck.

After firing the shots, Johnson dropped the gun and ran but later was captured in Almena.

POLICE HAVE NEW CLUE IN CASE

Lancaster Bandit May Have Murdered Missing Man; Officers Hold

LOS ANGELES, Nov. 10—William H. McCabe, bandit, slain yesterday after killing Constable Glidden, of Lancaster, may have been responsible for another murder, it was indicated in a telegram today from Chief of Police White of San Francisco to Sheriff Cline here.

Chief White's message revealed that Ivan Slavich, supposed owner of the car in which the gunman was riding, has disappeared.

It is believed possible that McCabe waylaid him and robbed him of the car.

Urges Congress Move To Prevent Shortage of Houses

CHICAGO, Nov. 10.—Estimating that there will be five families for every four homes in 1925 unless building is speeded up in all parts of the United States, Wharton Clay, housing expert, today declared that congress must pass legislation to encourage building.

Clay, who was to appear before the United States senate committee on reconstruction and production, which opened a two day inquiry here today into the housing situation in the middle west, estimated that it will be necessary to build two million homes in the next five years to keep the housing shortage from going beyond its present level.

The committee today planned to question leading bankers, business men, railroad presidents and housing experts in its effort to find a remedy.

OWNERS TO CONFER IN CHICAGO FRIDAY, HERMANN ANNOUNCES

KANSAS CITY, Nov. 10.—The five "loyal" American League club owners will join the eleven new National League club owners in a peace conference at Chicago Friday, it was announced here today by Garry Hermann.

Plans for reorganization of baseball will be drawn up at the Chicago meeting and the threatened war will probably be averted, baseball leaders here said.

"We are going to have peace in the very near future, that's my individual belief," Hermann said.

Hermann is chairman of the new National League committee sent here to present the Lasker plan to the minors for their consideration.

HARDINGS LAND FIRST TARPONS

POINT ISABEL, Texas, Nov. 10.—Undaunted by his failure to land a big tarpon after a forty-minute struggle, President-elect Harding ventured out into the bay again today to try his luck once more.

Senator Harding also spent considerable time consulting the best minds of this little fishing village regarding cures for mosquito bites and sunburn, both afflictions having visited on the president-elect as liberally as no lesser persons here.

Harding has taken to tarpon fishing, line, hook and sinker. He cancelled his plans for golfing today and was out at sunup across the bay to where the best fishing is. Had the troll line not broken Harding would have landed his big catch yesterday.

Preparations are being made for a large Armistice Day celebration at Brownsville tomorrow.

Senator Harding will speak in the afternoon, going over from here on the little narrow gauge railroad. The lone train on this line is made up of two cars, one carrying an automobile engine mounted on its forward truck, which supplies the motive power. The other car holds a dozen people.

G. O. P. PLANS PROBE OF ALLEGED CRAFT

WASHINGTON, Nov. 10 — House Republican leaders today planned further investigation of the charges of waste and corruption in the United States shipping board, made in a report by two investigators employed by the special house shipping investigating committee.

The report will be called to the attention of the department of justice.

Admiral Benson, chairman of the board, refused to comment.

WIDOW SETTLES CASE TO PROTECT HUSBAND

LOS ANGELES, Nov. 10.—"I could not bear to see my husband's name dragged in the dirt any further."

That was Mrs. Lorin A. Handley's explanation today of why she settled out of court her legal controversy with Mrs. Elizabeth Lamb over the ownership of leases for two apartment buildings.

The widow declared no one can convince her that Handley acepted bribes.

"Nor can ayone convince me he was the sort of man to pretend love for his family and carry on a clandestine love affair with another woman," said Mrs. Handley.

Mrs. Handley branded as untrue the report that she paid $2,500 to Mrs. Lamb for the leases, which are said to be worth more than $50,000.

SHE WEIGHS 725, HE WEIGHS 155; THEY WED

John H. Hamilton, 27, and Alma Emily Seim, 27, were married today by Justice of the Peace John B. Cox—

But that only tells half the tale. The now Mrs. John H. Hamilton weighs 725 pounds. Her husband weighs 155.

The bride, widely known as "the world's fattest lady," has appeared throughout the summer at Venice. She is a part of the carnival troup now at Anaheim.

She was attended at the ceremony by her small sister, Mrs. L. C. Kring, who weighs only 420 pounds!

The bride and groom "slipped it over" on their friends by coming to Santa Ana for the ceremony. And what is more, they all came in a Ford!

The groom is employed by a wholesale machinery firm in Los Angeles. He is said to have met his bride only about 6 months ago, and to have fallen into love with her at first sight. The couple were accompanied by the bride's sister, and H. W. McGeary, and T. W. Wright, Mrs. Hamilton's employers at Venice.

"She's a mighty fine girl, but don't ever let her sit on you!" was the advice of Justice Cox, as he congratulated the newlyweds. The groom stated confidentially that his bride is just as heavy on the cooking as she is in weight, and the others in the party stated that she is reputed to be one of the best cooks in Venice.

The couple will make their home at 1816 D Trolleyway, Venice.

STEEL ORDERS SHOW DECREASE, REPORT

NEW YORK, Nov. 10.—Unfilled tonnage of the United States Steel Corporation decreased 537,952, it was announced today.

The unfilled tonnage totaled 9,836,852 tons on October 31, against 10,374,804 on September 30 and 10,805,038 on August 31, and 6,472,668 on October 31, 1919.

LAWYER SHOOTS WIFE THEN KILLS HIMSELF

PORTLAND, Ore., Nov. 10.—S. C. Spencer, 58, well known Portland attorney, shot and perhaps fatally wounded his wife and then committed suicide at his home here today.

Spencer had been ill for some time and is believed to have committed the double tragedy in a spell of melancholy which temporarily unbalanced his mind.

Mrs. Spencer, the only person who could throw any light on the shooting, is unconscious.

PICKPOCKETS GET $500

LOS ANGELES, Nov. 10 — Pickpockets loitering about the vicinity of 5th street and Broadway yesterday afternoon looted the handbag of Mrs. C. O. Lee, 1240 Fuller avenue, obtaining $500 in currency.

LEGION PROGRAM DETAILS SHAPED

Music, oratory and the presentation of Victory medals to ex-service men at Birch Park tomorrow afternoon and special shows at the Temple theater in the evening are included in the Armistice Day program to be given in Santa Ana under the auspices of Santa Ana Post, No. 131, American Legion. Committees in charge of the various features were busy today closing up final details.

The principal event of the day will be the presentation of the Victory medals to the veterans. The presentation will be made by District Attorney L. A. West.

There will be music and speaking by a number of prominent Santa Anans. Local business houses will celebrate the occasion by closing for the day.

The exercises at Birch park will start promptly at 3 o'clock, with a half hour band concert. The speaking and special music will start at 3 o'clock.

There is to be no parade. Members of the Post will gather at headquarters at 3 o'clock and will march to the park, arriving there at 3:30 o'clock.

The exercises will open with the audience singing one verse of "America," and will be followed by the invocation, to be pronounced by Rev. J. A. Stevenson, of the First Presbyterian church.

Stanley M. Reinhaus will read the preamble to the American Legion constitution. Julian Mathews, cornet soloist, will render a solo, "Longing for Home."

Judge E. T. Langley, popular patriotic orator, will speak on the G. A. R. organization, "The "Boys of '61."

"Your Flag and My Flag," will be sung by Mrs. H. M. Sammis, and Attorney Clyde Bishop will pay tribute to the Spanish-American war veterans.

Maurice Phillips, baritone soloist, will render "The Return." Next will be the presentation of Victory Medals by L. A. West.

The program will close with the audience joining in one verse of the "Star Spangled Banner." The bendiction will be by Rev. W. L. H. Benton, rector of the Church of the Messiah.

Harry Garstang, musical instructor in the grade schools, will act as accompanist in the musical features of the program.

The evening entertainment at the Temple theater will start at 7 o'clock. Two shows will be held, the second at 9 o'clock.

"The Bride," is a playlet that will be put on by local talent. There will be other special numbers, including violin selections by Mrs. Ollimae Enlow Matthews, and a comedy film, Hall Room Boys in "Four of a Kind."

PHONE COMPANY ASKS FOR RATE REVISION

SAN FRANCISCO, Nov. 10.—The Southern California Telephone company serving Los Angeles and vicinity today applied to the state railroad commission for a review of the entire schedule of rates charged by the company for telephone service.

The company's petition set forth that by an agreement entered into in November, 1916, it agreed not to apply for rate increases until five years had elapsed. It now asks that the review be made and a revised schedule of rates be formulated to become effective in November, 1921, five years from the date of the agreement.

BOOZE PROBE JURY HEARS CAFE OWNER

SAN FRANCISCO, Nov. 10.—Although Harry Marquard, cafe owner, was reported to have told the federal grand jury investigating prohibition enforcement a sensational story regarding alleged payment for protection in the sale of liquor, no further indictments had been reported by the grand jury today.

Marquard testified late yesterday and it had been expected that more true bills would follow his evidence.

JAP SOCIETY HITS AT ANTI-ALIEN LAW

TOKIO, Nov. 10.—Resolutions declaring that the California anti-alien land law contravenes the dictates of justice and humanity and cannot be recognized without protest were passed by the Japan immigration society in session here today.

Marquis Okuma, president of the society, in an address declared he did not believe America intended injustice by the adoption of such laws by California.

"But should she forget the noble principles on which she was founded," Okuma added, "Japan should firmly stand for her rights."

QUAKE IN S. DAKOTA

SIOUX FALLS, S. D., Nov. 10—A slight earthquake shock occurred at Madison, forty miles north of here, says a report from there. People were awakened, but no property damage has been reported.

COLIMA PUTS THORPE AWAY IN QUICK ORDER

LOS ANGELES, Nov. 10.—Just one real blow was struck in the main event bout here last night but that lone smash—a right that landed flush on the jaw of Harvey Thorpe and put him on the canvas for the count of nine, won the decision for Bert Colima. The crafty Kansas City veteran kept well covered afterward and the remainder of the tussle was uninteresting.

Chet Neff won the semi-windup from Duke Morris. George Drew was given the verdict over Gene Watson. Young Papke and Sailor Kramer furnished the real mill. It was called a draw. Danny Edwards, negro, polished off Tommy Chapple. Leo Houck and Eddie Burke traveled to a good draw.

JAPAN PLANS CHANGE IN CHINESE POLICY

TOKIO, Nov. 10.—The diplomatic advisory council of Japan, at a meeting yesterday, decided to move voluntarily the abandonment of the China-Japanese military agreement, it was reported on good authority today.

This move was understood to have been decided upon as a means of giving China and the other nations of the world a better understanding of Japan's intentions with regard to Asia.

It was also understood that the council considered the question of racial equality and the California anti-alien legislation at the same meeting.

Under the China-Japanese military agreement, which was the subject of much comment a few years ago, Japan holds what China claimed was a controlling hand over the military forces of China.

U. S. OFFICERS NAB AUTO, BOOZE CARGO

CALEXICO, Cali., Nov. 10—Immigration officers early today arrested two Americans, took possession of an automobile in which they were riding and seized its cargo of 300 half pints of whiskey.

The car was halted on the outskirts of Niland, near here.

The liquor, in gunnysacks, is believed by customs officials to have been smuggled across the international boundary line.

MYSTERIOUS MALADY KILLS L. A. STUDENT

LOS ANGELES, Nov. 10.—Physicians are mystified by the malady which resulted in the death of Earl Palmer Guysi, Ja., 16-year-old son of E. P. Guysi, well known telephone man. The youth, who was a student of the Jefferson high school, was stricken suddenly at his father's home, 147 West Forty-third street, two days ago. He died yesterday. The funeral will be held tomorrow at D. E. Rupee's chapel, 4254 Moneta avenue, at 3 p. m. Burial will be in Inglewood cemetery.

"30" BULLETINS

"The condition of several of the American flags on display in Santa Ana today is a disgrace," said Jesse Elliott. member of the Santa Ana committee. active in plans for tomorrow's Armistice Day program. "It would seem that on Armistice Day of all others people would have enough respect for the flag to see that whatever flags are displayed are in good condition."

It was announced this afternoon that the funeral of Mrs. Nannie O'Bryan, who died this morning, would be held at 2:30 tomorrow afternoon from the chapel of Smith & Tuthill.

The condition of Otto C. Klentz, of this city, who was seriously injured in an accident at Alhambra early Saturday morning, was reported today as being improved. Klentz is in a hospital at Alhambra.

BLOOD IN AUTO MAY POINT TO SLAYING

LOS ANGELES, Nov. 10.—Police were confronted today by what they believed may develop into a murder mystery following the finding of a stolen automobile with the rear seat smeared with blood and a pool of blood on its floor.

The car was stolen last night from a taxicab driver by three armed men in jackies uniforms.

ILLINOIS BANKER IS VICTIM OF MURDERER

MACON, Illinois, Nov. 10.—H. R. Woodcock, head of a Central Illinois bank, was found lying in a street here today with six bullet wounds near his heart and a revolver close by.

Although conscious he refused to make a statement.

Physicians said he could not recover.

REAR ADMIRAL HOWARD DIES AT ANNAPOLIS

ANNAPOLIS, Nov. 10.—Rear Admiral Thomas B. Howard, retired, died suddenly in his home here today.

He was found unconscious in a bath tub and expired a few moments later.

Admiral Howard formerly commanded a division of the Atlantic fleet.

COLBY TO LEASE SOON ON S. AMERICA TRIP

WASHINGTON, Nov. 10.—Secretary of State Colby today announced that within two weeks he will leave Washingtn for a visit to South America. He expects to be away not more than five weeks, he said. His party will include naval and military attaches.

O'DOWD WHIPS SMITH

NEW YORK, Nov. 10.—Mike O'Dowd earned the right for a return bout with Johnny Wilson, middleweight champion, last night when he won the decision from Jeff Smith in a fifteen round bout in Madison Square Garden. The judges disagreed but the decision was given to the former champion by the referee.

JAPS SLAY KOREANS IN ATTACKING SCHOOL

TOKIO, Nov. 10—Twenty Koreans were killed and one mission and one native school destroyed by Japanese troops October 30, near Lung Tching Shun, Korea, according to a foreign office statement today.

The Japanese infantry engaged the Koreans after reports had been received that the mission was contributing funds to the Korean insurgent movement.

S. F. GIRL'S DEATH PUZZLE TO POLICE

LONDON, Nov. 10—Another European hotel mystery involving the death of an American woman by poisoning is under investigation in London. Mrs. Sarah Rout Wallace, 19, of San Francisco, died of mercurial poisoning. The authorities have been unable to determine whether her death was due to a mistake in taking the poison or whether it was a case of suicide.

John Kirkup, of Portland, Ore., who was living in the same hotel where the young woman resided with her mother, testified at the Coroner's inquest that he had tablets of chloride of mercury in his traveling case, but that he had not been able to say whether any of the tablets were missing. He had the poison for use in treating a skin disease. It is said that he expected to marry Mrs. Wallace, who was divorced last year, having been married at the age of 18.

BANDIT TRIO TERRORIZES L. A. FOLK

LOS ANGELES, Nov. 10.—Three armed and masked bandits obtained almost $200 and escaped in a stolen automobile shortly before noon today, after a daring raid on the Strock Dougnut factory in South Park avenue here.

Ten persons were menaced with revolvers and compelled to stand against a wall while the highwaymen emptied the cash register.

SUSPECT IN BEACH AUTO THEFT JAILED

A complaint has been sworn to by J. E. Haskins, of Seal Beach, charging Emil Verges with the theft of a Ford car belonging to him. The theft is alleged to have taken place last May. The car was recovered several weeks late through the Automobile club of Southern California. Verges was recently arrested on another charge in Inyo county. Local officials understand that Verges has applied for probation. He will be rearrested and brought here on Haskins' charge should he be released on the present charge in Inyo county.

UNKNOWN BRITISH HERO WILL LIE IN GRAVE BESIDE RULERS

LONDON, Nov. 10—Some mother's son who fought and died and was buried an unknown, came back to England today to be buried with a field marshal's honors.

The body, picked at random from among the silent hosts at Ypres, will be buried tomorrow at Westminster Abbey, where it will rest with the remains of British statesmen, rulers and warriors.

Whether the oaken casket, which arrived here today from France, contained the remains of English, Scotch, Irish, Welsh, Australian or Canadian, was not known. No attempt was made to identify the body in any way. Every mother who lost a son with the British forces could feel that this body might be her boy. The body arrived in Boulogne yesterday, where it was received with the highest honors, French and British troops participating in the reception.

The casket was carried through lanes of soldiers at "present arms" to the British destroyer Verdun. Flanked by French destroyers and warships, the funeral ship steamed across the channel to Dover, passing into the harbor as cannon from the forts roared their salute of 19 guns.

Other honors to which a field marshal is entitled were paid as the casket was carried from the destroyer to the special train, which started immediately for London.

On arrival here. the remains were placed in the Chappelle Ardente, where they remained overnight under a grenadier guard.

A historic flag, used at innumerable funerals after the fighting at Ypres, covered the coffin whose plate was inscribed:

"A British warrior who fell in the great war, 1914-1918, for king and country."

The route of the Armistice Day procession was barricaded today indicating authorities expecting an unprecedented crowd to pay honor to "Tommy Atkins." Only ticket holders will be permitted in Whitehall and the abbey after 10 a. m. tomorrow.

Marshal Foch and General Weygand were among the dignitaries at the embarkation of the soldier's body for its trip across the channel.

An escort of four French and six British destroyers, all with colors at half mast, accompanied the Verdun as she moved slowly down the harbor at Boulogne.

What's Going On

Wednesday, Nov. 10.

First Congregational church, 7:30 p. m.—Pageant committee meets.

Thursday, Nov. 11.

Anaheim, 10 a. m.—Armistice Day parade and celebration.

Birch Park, Santa Ana, 3 p. m.—Armistice Day speaking.

Temple Theater, 7 p. m. and 9 p. m.—Shows for benefit of American Legion.

Friday, Nov. 12.

W. H. Thomas home, 7:45 p. m.—Present Day club meets.

City Hall, 7:45 p. m.—Freeholders meet.

Weather Yesterday

	Max.	Min.
Bonita	66	44
Corona	72	38
Elcajon	70	41
Escondido	70	38
Los Angeles Harbor	62	49
Mt. Wilson	48	43
Pasadena	68	38
Pomona	66	36
Redlands	68	36
Riverside	73	35
Santa Barbara	65	42
San Bernardino	71	35
Santa Ana	67	36
San Fernando	67	37

Marriage Licenses

James Frederick Upton 21, of San Pedro, Mary Elizabeth Bishop, 18, of Venice.

Orlando C. Dranga, 22, and Lillian Kaul Titcomb 25, both of Los Angeles.

Births

RANDALL—At the Anaheim hospital, November 8, 1920, to Mr. and Mrs. Chas. F. Randall, 207 South Main street, Santa Ana, a seven-pound boy, Lee Belden.

Deaths

O'BRYAN—Nannie V. O'Bryan, aged 66, at her home 409 South Birch St., Nov. 10th. Funeral services tomorrow, Nov. 11, at 2:30 at Smith & Tuthill Chapel.

CARD OF THANKS

We wish to express our sincere thanks and appreciation to the employees of the Santa Ana Sugar Co., members of the B. P. O. E., I. O. O. F. and Torosa lodges, and to our many friends who have been so kind to us during our sorrow.

(Signed)
OTTO C. KLENTZ,
MR. AND MRS. F. L. KLENTZ,
ADALYNE KLENTZ,
LLOYD KLENTZ.

New York Stock Market

NEW YORK, Nov. 10.—Prices ware generally higher at the opening of the stock exchange today. They included: Crucible 112, up 2 1-2; Texas Company 47, up 1-8; American Tobacco 114 1-2, off 1 5-8; Baldwin 103 1-2, up 7-8; Sinclair 26 1-2, unchanged; New York Central 80, up 1-2; Northern Pacific 90, up 3-4; American Locomotive 89-3-4, up 5-8; Anaconda 49 1-8, unchanged; Retail Stores 65 1-4, up 1 3-4; General Motors 14 3-4, off 1-8; Central Leather 38 1-2, off 1-4; Corn Products 77, up 1-2; American Sugar 97 3-8, off 3-4; Pan American 77, up 1 1-2.

Today's Citrus Market

NEW YORK, Nov. 10.—Eleven cars oranges, seven cars lemons sold. Orange market $1.00 to $1.50 lower. Averages ranged from $5.37 to $11.75. Highest price, 49 boxes Alphabetical, $11.75. Lemon market 10 to 20 cents lower. Averages ranged from $1.70 to $2.91. Weather fair; 8 a. m. temperature, 54.

MASONIC NOTICE.

Called meeting of Santa Ana Chapter No. 73, R. A. M. Thursday, November 11th, for work in the Mark Masters Degree. Dinner at 6:30 p. m.

By order of
L. M. FORCEY,
High Priest.
G. A. WHIDDEN, Secretary.

CUTICURA
SOOTHES SKIN TROUBLES

Bathe with plenty of Cuticura Soap and hot water to cleanse and purify. Dry lightly and apply Cuticura Ointment to soothe and heal. Cuticura Talcum soothes and cools the skin and overcomes heavy perspiration. Delicate, delightful, distingué.

Sample Each Free by Mail. Address: "Cuticura Laboratories, Dept. 14H, Malden 48, Mass." Sold everywhere. Soap 25c. Ointment 25 and 50c. Talcum 25c. Cuticura Soap shaves without mug.

For Sale In Santa Ana At PARSONS DRUG STORE Corner Fourth and Bush Sts.

MISSION FUNERAL HOME
MILLS & WINBIGLER
Undertakers
Phone 60-W
The Mortuary Beautiful
Services of a lady without additional charge
AMBULANCE
609 N. Main Santa Ana

YOU'D BE SURPRISED
How Good We Make Enlargements
Sam Stein's of course
210 W. 4th St.
(Mr.) IVIE STEIN

City and County

Miss Anna Rohde, Red Cross community nurse here, is to speak at the First Congregational Church Sunday evening in relation to her work here and in relation to the Red Cross membership roll call that begins on that day.

* * *

Miss Jeanette McFadden, librarian of the Public Library, stated today that the library would be closed tomorrow, Armistice Day.

* * *

Important matters concerning the Pilgrim's Pageant to be given in Santa Ana on December 2, are to be decided at a meeting of the pageant committee at the First Congregational church tonight.

* * *

A woman's black plush coat is in possession of City Marshal Sam Jernigan, awaiting a claimant. The garment was found under a platform at the Santa Fe depot, following the arrest of two "vags" who it is believed may have stolen the coat in this city.

* * *

G. W. Wardwell, in charge of ro-dent control in Orange county, hasn't his tongs out for the "Gophers" of Orange county who are interested in a gathering to be held at Bixby Park, Long Beach, all day Saturday. Former residents of Minnesota from all parts of Southern California are expected to gather at the park for an "old acquaintance" social time. A basket dinner at noon will feature the picnic. Coffee will be served free and souvenir badges will be passed.

* * *

The dances given once a month under the auspices of Brea Post No. 181, American Legion, at Sewell Hall, Brea, are meeting with pronounced success, according to O. N. Thornton, adjutant of the post, who was a visitor in Santa Ana. The next "hop" is to be given Friday night. Big crowds are the rule at these affairs, Thornton said. A five-piece orchestra supplies the music.

* * *

Workmen have completed tearing down the walls of the old church building on West Second street, near Main, and today were tearing up the floors. This building was the pioneer home of the South Methodist church.

Big money saving event. Full page advertisement in tomorrow night's Register—Leipsics.

To Cure a Cold In One Day
Take GROVES L. B. Q. tablets (Laxative Bromo Quinine tablets.) Ask for GROVE'S L. B. Q. tablets. Look for

(Advertisement)

CROUP

Glessco is a dependable preventive and relief for spasmodic croup. If you have small children, always keep Glessco within arm's reach at night. It has proven itself a life-saver in thousands of homes. Every bottle guaranteed to give satisfaction.

DR. DRAKE'S GLESSCO

Ask for free sample. White Cross Drug Store.

AUTOMOBILE
Repair Work Wanted. Bring me your car troubles. All work is under my personal supervision.
C. G. SHEPARD
211 W. Fifth Phone 1090

ANAHEIM PARADE DETAILS ARE COMPLETED

With the Santa Ana band leading, the Santa Ana division of the Armistice Day parade at Anaheim tomorrow forenoon will be a very creditable one. Mrs. E. E. Remsberg, sister of President-elect Warren G. Harding, and family, of this city, will occupy an automobile at the head of the division.

Among local organizations that will be represented in the division will be the G. A. R., Chamber of Commerce, Merchants' and Manufacturers' association, board of supervisors and other county officials, Automobile Trades association, city trustees, marching units of Santa Ana Post, No. 131, American Legion, Co. F, navy recruiting station, W. R. C., Daughters of Veterans, Women's Auxiliary of the American Legion Post, Rotary Club, Kiwanis club and probably Elks' lodge.

The Santa Ana high school will enter a float and the glee clubs will be in the parade. The Chandler Furniture company has announced its intention of having a float in line.

Captain A. E. Koepsel, of Co. F, expects to have a full company out and urges that all members report at the armory by 8 o'clock tomorrow morning.

The Merchants' and Manufacturers' association has recommended to business men of the city that they close their places of business tomorrow and take part in the Santa Ana division or attend the exercises at Anaheim.

The committee in charge of the Santa Ana division has provided Santa Ana banners for windshields of cars. It is a poster with the American Legion emblem and bearing the words "Santa Ana." All automobilists intending to join in the division are asked to leave the lower half of the windshield of their cars free for the banner.

Members of the committee will be on hand at the assembling point to pass out the banners.

The Santa Ana division will form on North Broadway, opposite the courthouse. Automobiles should be in line by 9:30, as it is intended to depart for Anaheim at that hour. The procession will move off on time if only half a dozen cars are in line.

The Anaheim committee has selected C. C. Chapman of Fullerton, Richard Melrose of Anaheim and Judge Z. B. West of Santa Ana as judges to make awards of the cups offered as prizes for various features of the parade.

Rev. James Allen Gissinger, pastor of White Temple Methodist church, Anaheim, will present victory medals at the barbecue, about 1 o'clock. At Anaheim the parade will proceed west on Broadway to Citron, north on Cirton to Center, east on Center to the Santa Fe tracks, there to disband. No autos will be permitted on the streets through which the procession is to march.

Home-made candies at home-made prices. Nougats, fudges, creams. Lion Candy Kitchen, 211 West 4th.

Nov. 11th

Thursday is Armistice day. This store will be closed the entire day.

F. C. Blauer
208 W. Fourth
PHONE 53

NEW DRIVE FOR MEN TO MAN 'CALIFORNIA' IS UNDER WAY HERE

W. Wheelock, a baker of the first class, who will be a member of the crew of the U. S. S. California, is now acting as assistant to Chief Gunner's Mate L. Pinkham in the navy recruiting office, room 224, Spurgeon building. Wheelock is an ex-army man and comes from San Diego.

Pinkham has been active in recruiting in this district and, expects to spread his activities over a greater area, following Wheelock's arrival.

J. L. Duncan, 314 East Fourth street, has passed the tests and will have an opportunity to serve on the U. S. S. California.

Pinkham plans to have two cars in the big parade at Anaheim tomorrow. Both will be highly decorated and will bear banners advertising the recruiting station here and the need of men for the U. S. S. California. One of the cars will be entered by Pinkham and the other has been donated for the occasion by Miller & Monkhouse, 316 West Fifth street, agents for the Elgin Six.

LAYMEN WILL TALK AT MASS MEETING

Two laymen of the Episcopal church are to address a mass meeting of Episcopalians of Orange county tomorrow evening. This mass meeting is to be held at the Church of the Messiah, Santa Ana, at 8 o'clock.

The meeting will be the third Episcopal county mass meeting held this year in furtherance of the nationwide campaign being conducted by the Episcopal church.

The speakers will be C. N. Burton of Pomona, executive secretary of the nationwide campaign committee for the Los Angeles diocese, and George M. Wiley of Highland Park.

NOTICE OF PUBLIC WORK

Notice is hereby given that at a meeting of the board of trustees of the City of Santa Ana, held in the council chamber of the City Hall in the City of Santa Ana, Orange County, California, on the 8th day of November, 1920, which date is also the date of the resolution. Resolution No. 673 was passed being a resolution by the said board of trustees, declaring it to be their intention to close the streets and alleys described as follows, to-wit:

Jumbo Street, from the East line of Main Street to the West line of Spurgeon Street; Bush Street, from the North line of East Santa Clara Avenue to the North line of said Santa Clara Addition; that certain alley 15 feet wide running North and South thru Blocks "A" and "C" of said Santa Clara Addition from the North line of East Santa Clara Avenue to the North line of said Santa Clara Addition; that certain alley 15 feet in width running North and South thru Blocks "B" and "D" of said Santa Clara Addition from the North line of East Santa Clara Avenue to the North line of said Santa Clara Addition, all as shown on the map of the Santa Clara Addition to the City of Santa Ana, recorded in Book 5, page 33, of Miscellaneous Maps, Records of Orange County, California,

—and reference is hereby made to said resolution for further particulars.

W. W. HOY,
Superintendent of Streets of the City of Santa Ana, Orange County, Calif.

When You Want a Job of
CAREFUL HAULING
Phone 946-J
for
R. F. Taylor's Truck
628 Riverine Ave.

Certain foods, those rich in vitamins, are more useful than others.

Scott's Emulsion

is replete with those elements that determine growth and strength.

Scott & Bowne, Bloomfield, N.J. 20-17

For Sale In Santa Ana At PARSONS DRUG STORE Corner Fourth and Bush Sts.

PAVEMENT BROKEN BY HEAVY TRUCK

E. B. Thomas, driving a three-and-a-half ton truck belonging to Mrs. A. E. Sterner of Placentia, came to grief last evening at the corner of Main and Walnut street. With an estimated weight, including truck, of 16,800 pounds, one of the rear wheels of the vehicle broke through the pavement and the machine was "hung up" until long after dark.

The machine was loaded with 7,400 pounds of well casing, according to estimates made by Street Superintendent W. W. Hoy, a 45-horsepower engine weighing about 2500 pounds and about 400 pounds of lumber. The truck weighs about 5700 pounds. In addition the truck was pulling a trailer loaded with complete oil drilling equipment.

Thomas was turning from Main west on Walnut when one of the wheels dropped through the pavement and halted his progress.

Officers made an investigation, but so far no complaint has been sworn out against the driver.

If Hoy's estimates are correct, the truck carried an overload of about 300 pounds.

NEW ELKS TEAM IS GIVEN FIRST DRILL

Charles D. Swanner last night put the new Elk's drill team through its first paces. There are sixteen members in the team, most of whom are former service men.

Swanner reports that the "outfit" is shaping up nicely. Those members who were not in service keep an eagle eye on their more experienced "buddies," with the result that the entire team keeps up satisfactorily with the stiff pace set by Swanner.

The team will be a very "snappy" one after it has drilled for about a month, according to Swanner, who is proud of the progress already made.

The drill period last night was from 7 till 8 o'clock. The team will meet every Tuesday evening.

WANTED—Young man not over 25, of good appearance, high school education, for Service Station operator, by large oil company. Big salary and splendid opportunity for right man. Phone 488. R. M. Price.

BOY, IT MUST HAVE BEEN SOME MEDICINE

Percy Howe, of Anaheim, is certainly not a "Percy," officers declare.

Howe, together with Nick Partz, also of Anaheim, got to "feelin' mean," principally, according to authorities, as the result of consuming a quantity of an 83 per cent alcoholic tincture of orange, widely sold for medicinal purposes.

Howe and Partz walked up to John H. Lang, of Los Angeles, who was standing on a street corner at Anaheim waiting to catch a bus, and started to "treat him rough," according to officers. They beat him and mauled him for the mere enjoyment of it, say the allegations. No robbery was attempted. Howe and Partz are said never to have set eyes on Lang before. They are said to be oil workers, but, officers say, they seem to do fairly well on just plain tincture of orange.

Police officers rushed to the scene and took Partz and Howe into custody. The pair then proceeded to do as much damage to the Anaheim city jail as possible. They tore up everything in sight.

Two charges were placed against them, one of battery, and the other of malicious mischief in destroying city property. They were sentenced to serve six months each in the county jail on each charge, making a year apiece for them.

"If he acts this way and calls himself 'Percy,'" said "Budge" Lacy as he entered Howe's name on the jail book, "I'd hate to see him if he decided to change his name to 'Bill' or 'Mike.'"

See Leipsics full page announcement in tomorrow night's Register—big money saving event.

EXCELSIOR CREAMERY COMPANY, Milk, cream, ice cream. Phone 237.

ASTHMA
No cure for it; but welcome relief is often brought by—
VICKS VAPORUB
Over 17 Million Jars Used Yearly

CORSETS
Spencer Supporting—Reducing—Rejuveno—Abdominal Belts.
THE MADAME SUTLIFF
Phone 699-M 801 Spurgeon St.

PRINCESS

TONIGHT ONLY

"Burning Daylight"

A POWERFUL PICTURIZATION OF

JACK LONDON'S

cyclonic novel of the ice-bound North. Interpreted by an All-Star Cast, including

MITCHELL LEWIS

BOBBY VERNON in "HIS BEACH OF PROMISE"

A FINE COMEDY—AND—

FLAMING ICE—A REMARKABLE SCENIC

SOME SHOW—LET'S GO

TOMORROW and FRIDAY

LYONS & MORAN

—IN—

"La La Lucile"

A 5-act comedy drama—you'll enjoy this feature immensely—Also

GEORGE B. SEITZ in "PIRATE GOLD"

THE FINAL EPISODE—AND

Jack Dempsey

The Best Known Man In The World.
MEN ADMIRE HIM.
WOMEN ADORE HIM.
CHILDREN HERO-WORSHIP HIM.

HE'S APPEARING IN THE SEASON'S SENSATION

"DAREDEVIL JACK"

THRILLING, HUMAN, DYNAMIC.

The WEST END. Theatre Beautiful Santa Ana Calif.

Tonight

WM. RUSSELL

—IN—

'The Challenge of the Law'

A smashing drama of the Canadian wilds, that carries you from Rocky Mountain peaks and pines to the Mohave Desert

—ALSO—

"BROWNIE THE PEACEMAKER"

TOMORROW
HOLIDAY PROGRAMME

EILEEN PERCY

—IN—

"The Husband Hunter"

A happy rollicking comedy from the Saturday Evening Post Story, "Myra Meets His Family."

—ALSO—

MR. AND MRS. CARTER DE HAVEN
In "FORGET ME NOT"

The Yost Orange County's Finest Theatre

Tonight ONLY 3 BIG ACTS

VAUDEVILLE

—AND—

LOU TELLEGEN and WILLARD MACK PRODUCTION

"BLIND YOUTH"

IN SIX PARTS

This is a great picture of rare high quality. One of the big Broadway successes.

THURSDAY — FRIDAY — SATURDAY

"YOU NEVER CAN TELL"

From the Saturday Evening Post story.
One of the best comedy dramas of the season. Guaranteed a 100% Production.

SPECIAL HOLIDAY MATINEE THURSDAY

2:30—Evening 7-9.

COMEDY SUNSHINE "HIS NOISY STILL"

SPECIALTY ACT KIT KARSON

Football-Double Header

ARMISTICE DAY - - - - - - THURSDAY

Orange vs. Fullerton

LIGHT WEIGHTS

Orange vs. Fullerton

FIRST TEAMS

BOTH LEAGUE GAMES

1:30 and 2:30 P.M. 30 P.M.

FULLERTON GROUNDS. Admisision 50c

FRIDAY
SATURDAY
SUNDAY
Mat. Each Day

The TEMPLE Theatre Grand Santa Ana Calif.

The Devil's Passkey is burnished with women's souls

Remember THREE DAYS ONLY

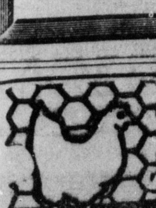

ORANGE COUNTY HEADQUARTERS FOR SEEDS, FEEDS, POULTRY SUPPLIES.

NEWCOM BROS.

Sycamore at Fifth. Both Phones.

GAS TRACTOR SHORT COURSE IS OFFERED

LODI, Nov. 10.—The gas tractor short course to be held by the Agricultural Engineering Division of the University of California at Lodi, November 15 to 20, is designed for four classes of farmers, it was said today at the university. The classes were given as follows:

1. The man who wants to learn the principles of the gas engine and tractor.
2. The man who wants to know more about the operation and repair of tractors.
3. The man who is considering the purchase of a tractor; and
4. The man who wishes to get up-to-date on tractor construction.

A large amount of practical information may be obtained during this course. The students will be busy from 8 a. m. until 5 p. m., and during the evenings attend tractor motion pictures and general agricultural lectures by experts from the College of Agriculture.

Taxi service, day or night. Crown Stage Co. Phone 925.

FOREST IS FOUND UNDERNEATH WATER

When the Government ship canal that connects Puget sound with Lake Washington was opened the waters of the lake were lowered twelve feet, says the Youths' Companion. While wire-dragging the lake, says a contributor, the United States Coast and Geodetic Survey discovered a submarine forest. The tops of the submerged trees were so close to the surface that they were a menace to navigation. Under-water logging operations to clear the lake were therefore started.

It is thought that the forest is prehistoric, a remnant of one that grew in the Lake Washington area in the days when it was dry land; or that great landslides in remote ages carried the trees into the lake.

The trees were without branches and stood vertical, or nearly so; they were semi-petrified. The longest trunk removed was 121 feet 6 inches. The top, ten inches thick, rose to within four feet of the surface of the lake. The butt was 5 feet 6 inches in diameter, and the roots, firmly embedded in the bottom of the lake, had a twenty-foot spread. It was found 1500 feet from the shore.

Off the south end of Mercer island in Lake Washington, nearly a hundred trees were destroyed. The clean-up gave a count of more than a hundred trunks during the first three months of 1920, off Manitou point the largest trunk in that area stood in 121 feet of water, 1100 feet long, with a five-inch top and a three-foot butt.

Beginners' class meets Monday and Thursday at 7 p. m., at home of Mrs. Olive Lopez, 519 West Fifth. Terms $4 for eight lessons, in advance.

Think of "EXCELSIOR" when you want milk, cream and ice cream.

Night School at McCormac's.

ARMY VS. NAVY IN BIG GRID BATTLE

PASADENA, Nov. 10.—Pasadena post of the American Legion will stage a great army and navy football game on the afternoon of Armistice Day, to be followed by a grand military ball in the evening at the Hotel Maryland. By arrangement with Los Angeles post the afternoon program will be centered in Pasadena at Tournament park, where the football game will be played on the same field made famous by the Harvard-Oregon game of last New Year's Day.

The Pasadena Armistice Day program is divided in three parts. In the morning there will be a great parade in which disabled veterans after riding in the Los Angeles parade, will take part.

In the afternoon a picked team from the Pacific fleet will meet the army champions. Before this great game there will be an aerial sham battle and between the halves there will be a pushball game between teams of the California Institute of Technology and the Pasadena high school.

In the evening reservations numbering more than 1000 have been made for the great military ball.

The game will be attended by Admiral Rodman and eighteen other admirals and captains of the Pacific fleet while commanders and officers of the military posts of California will also be on hand.

EIGHT-CENT CAR FARE

CHICAGO, Nov. 10 — The Public Utilities commission sustained the 8-cent fare in Chicago and made it permanent. Valuation of the surface lines was fixed at $159,113,114.

The city fought the eight-cent rate and insisted the franchise rate of five cents be restored.

Phone 237 for good Dairy Products

Announcing Our Price Adjustments

A Store-Wide Reduction of Prices Conforming to Present Markets

Goes Into Effect Friday

Store Closed Tomorrow —Armistice Day

Women's Outer Apparel Reduced

Suits, Coats and Dresses at Lower Price Levels

SILK DRESSES—a delightful collection of dresses of Taffeta, Messaline, Crepe de Chine, Georgette, Taffeta and Georgette—tunic effects, straight-line effects, short and long sleeves, fancy vestees, etc.—every one an exclusive model of unusual attractiveness. Specially priced at

$22.50, $32.50, $42.50 and $52.50

SUITS—of Duvet de Laine, Tricotine, Silvertone, Velour and Poiret Twill—the very newest of the new Fall and Winter styles, including beautiful ripple suits and costume suits.

Navy blue serge suit .... adjusted to	$33.75
Ripple mixture suit ..... adjusted to	$42.75
Brown silvertone suit ... adjusted to	$63.00
Poiret Twill suit .... adjusted to	$63.00
Velour mixture suit ..... adjusted to	$69.50
Duvet de Laine suit ..... adjusted to	$69.75
Fancy Tricotine suit .... adjusted to	$69.75

COATS—of Silvertone, Velour, Silver Tip Bolivia, Tinseltone, Duvet de Laine and Plaid Sports Coats — large cape collars, convertible collars; embroidered, button trimmed, etc.

Plaid Sports coats ...... adjusted to	$35.00
Silvertone coat has been adjusted	$37.50
Brown tinseltone coat ... adjusted to	$40.00
Blue Tinseltone coat .... adjusted to	$45.00
Blue Silvertone coat .... adjusted to	$54.00
Mannish cloth coat ...... adjusted to	$60.75
Duvet de Laine wrap ..... adjusted to	$65.25

RANKIN Dry Goods Co.

Here are the Facts the Public Should Read and Understand

IT is no secret that the market prices of heavy Cottons, Silks and Woolens have tumbled. The time for readjustment of retail prices is here. We have decided to make that adjustment promptly and thoroughly, that our customers may have the full advantage of the savings.

THE only question remaining is—have prices reached the bottom? For this season we firmly believe they have, and we state our reasons below, so that you may have the fullest confidence in the new prices which we announce today.

PRICES are controlled by the natural law of supply and demand. After the Armistice in 1918, prices rose in response to demand and a world shortage of supplies of manufactured goods. Prices contained to rise until, during the Spring of this year certain economical factors including the high cost of living forced a marked reduction in demand. Customers stopped buying from retailers. Retailers cancelled their orders, forcing goods to accumulate on jobbers' hands. Jobbers closed their contracts with the mills. Mills cut down consumption of raw materials. Then something began to happen. The prices of raw materials began to tumble. Bills began to fall due, and bank wanted payment. There was only one way out, by the liquidation of stocks on hand, and to force the sale of these goods, prices had to be reduced.

IT has been an orderly reduction. There has been no panic. Mills have been working on half time to prevent labor troubles and yet reduce the supply of merchandise until the surplus can be disposed of. This process of orderly liquidation has been going on for the past two or three months, and has now reached a point where the ruling prices quoted by jobbers are down to the cost of production. Further radical declines therefore are not likely unless a financial panic should develop, for further declines must come out of the wages of labor to reduce the cost of production. Anyone who knows the temper of the American Labor Unions realizes that this will be a more gradual process, as the general cost of living declines.

ONE factor in the readjustment of retail prices must not be overlooked: while wholesale prices are said to have declined from 20% to 50%, this decline has taken place from the PEAK OF THE MARKET. Very few merchants own any considerable portion of their stocks bought at the top prices quoted last Spring. Therefore, it cannot be expected that retail prices generally will be reduced in any such proportion. Only those lines affected, and only such stock as was bought at top prices will show radical reductions. In fact, some lines will show no reductions, such as fine white goods, fine lisle full-fashioned hosiery, kid gloves, celluloid toilet goods, imported laces and embroideries, etc. In all such lines there is still a shortage, and the excess of demand over supply has stabilized prices at their present level.

WE give this explanation so that you may know the reasons for this readjustment, and may have confidence in the prices we have named, and the merchandise which we offer.

Respectfully yours,

RANKIN DRY GOODS CO.

Silks, Woolens, Cotton Fabrics, Domestics

1000 Yards of Crepe de Chine

All-silk crepe de chine, 40 inches wide; in black, white, flesh and 24 of the season's choicest colors—an exceptionally fortunate purchase—should sell for at least $1.75; special, yard **$1.25**

SATIN MESSALINE — 36 inches wide; fifteen choice colors for evening and street dresses; a special lot priced to close out; regularly $2.25, per yard **$1.65**

SILK PLAIDS AND STRIPES — Satin and Taffeta and Plaid Silks; 36 inches wide; twenty different patterns; all colorings; regularly $3,00, per yard **$1.95**

SILK SHIRTING—36 and 40 inches wide; Crepe de Chines, Wash Silks, Silk Broadcloth, Habutai Silk, etc.; ten Fall shades; regularly $3.25, per yard **$2.25**

WASH SATIN—36 inches wide; comes in flesh and white only; for lingerie, gowns, etc.; offered while a limited amount lasts, regularly $1.60, per yard **95c**

SILK COSTUME VELVET—36 inches wide; comes in ten choice shades, Taupe, African, Russian, Burgundy, Wisteria, Copen, etc., regularly $5.50, per yard **$3.95**

WOOL PLAIDS—48 to 56 inches wide; in black, white and 15 other color combinations; very choice fall plaids; all new; regularly up to $8.00, yard **$4.50**

Silks and Woolens — Adjusted Prices

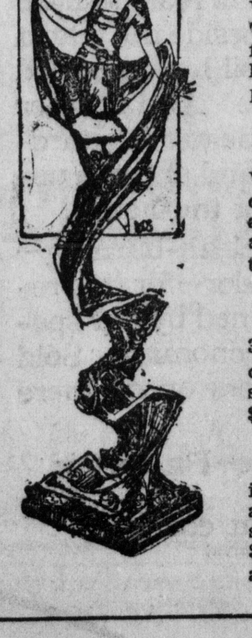

SATIN CHARMEUSE—40 inches wide; in black, white, African, Taupe, Navy and Russian; extra fine quality specially priced; regularly $5.00, per yard **$3.25**

SATIN FRANCAISE—36 inches wide; Pelgrim & Meyer's; in ten of the most wanted street shades; a fine dress satin; formerly $5.00, adjusted to **$4.50**

STELHI SATIN MESSALINE—36 inches wide; in twenty different colors; an extra fine quality messaline formerly priced at $2.25, adjusted to **$1.85**

HEAVY CREPE DE CHINE—40 inches wide; in black and white and twenty of the most wanted shades; a super-quality; formerly $5.50, adjusted to **$4.25**

PUSSY WILLOW SILKS — 40 inches wide; in black, white and 18 of the most wanted shades; extra heavy, all-silk; was formerly $4.25, adjusted to **$3.25**

WOOL STRIPES AND PLAIDS —56 inches wide; in a choice line of the latest patterns, beautiful in tonal blending; formerly $8.00, adjusted to **$5.50**

SUPER BROADCLOTH — 48 to 50 inches wide; of the highest quality and finish, sponged and shrunk; 24 wanted street shades; formerly $6.00, adjusted to **$5.00**

WOOL EPINGLE — 50 inches wide; in fifteen of the best Fall street shades; all-wool; very best quality and finish; was formerly $4.50, adjusted to **$3.00**

Cotton Dress Fabrics

HALF SILK SHIRTINGS — 32 inches wide; in blues and tans in light and dark; woven stripes; regularly $2.85, special, yard **$1.75**

SILK STRIPE SHIRTING — 32 inches wide; dark and light grounds with stripes; regularly $1.75, special, yard **$1.35**

KIMONA SILKS — in floral patterns showing new high colors; 36 inches wide; regularly to $2.90, special, yd. **$1.95**

KIDDIE CLOTH — 32 inches wide; the genuine Kiddie Cloth, in plain colors, also stripes on dark grounds; new goods just in, yard, ... **50c**

PERCALES—36 inches wide; heavy weight; many new patterns for Christmas use; light grounds in stripes and figures, etc.; formerly 50c, adjusted to **40c**

CALICO — 24 inches wide; American shirting prints and American indigoes; light and dark grounds; formerly 25c, adjusted to **17c**

NURSES STRIPES — 27 ins. wide; narrow, medium and wide stripes; FAST COLORS; blue and grey in stripes; formerly 40c, adjusted to **35c**

APRON CHECKS—27 inches wide; in blues and browns only; small, large and broken checks; formerly 30c, adjusted to **25c**

PRINTED UNDERWEAR CREPES — 30 inches wide; dainty butterfly designs, blue bird and peacock designs; formerly 75c, adjusted to **60c**

JAPANESE CREPES — 30 inches wide; best quality and colors; plain, white with colored stripes; formerly 65c, adjusted to **50c**

SHIRTING FLANNEL — 28 inches wide; heavy shirting quality; in grey, navy and khaki; formerly $1.50, adjusted to **$1.25**

HALF SILK BROCADES—34 inches wide; heavy quality in brocaded designs; ten colorings; formerly $1.85, adjusted to **$1.35**

Fine Domestic Fabrics

COLORED OUTING—27-inch; soft, well fleeced, good body weight; formerly 45c, adjusted to **27c**

AMOSKEAG 1921 OUTING—27-inch; beautiful stripes, best quality; formerly 50c, adjusted to **30c**

AMOSKEAG OUTING— Teazeldown and Imperial, finest outing made; 27-inch; formerly 60c, adjusted to **35c**

AMOSKEAG OUTING — colored fancy stripes; 36-inch; light weight; formerly 60c, adjusted to **30c**

WHITE OUTING —"Louise;" 27-inch; very soft and fleecy, medium; formerly 40c, adjusted to **25c**

TWILLED OUTING—27-inch; an excellent cloth of medium weight and soft nap; formerly 50c, adjusted to **35c**

AMOSKEAG DAISY CLOTH —the finest outing made; 27-inch; heavy weight; formerly 60c, adjusted to **40c**

WHITE OUTING—36-inch; a medium weight fleecy outing; extra special at this price, yard **25c**

Wool Blankets 25% Off

Great Underwear Sale

WOMEN'S AND CHILDREN'S
Knit Underwear

Miscellaneous woolen union suits in different styles and weights; high and low necks, ankle and knee lengths; regularly $3 to $6, on sale at **$1.98 $2.15**

All silk and wool union suits, sizes 36, 40 and 41; high and Dutch necks; long and elbow sleeves; ankle length; regularly $5.50 and $6.00; special **$3.98**

Vests, Ankle Tights and miscellaneous garments in sizes 34 only; a tableful of garments priced at **98c**

Athena union suits in fine Australian wool and ¼-wool; sizes 34 to 44; in a variety of styles; special **$4, $4.25**

Children's union suits, sizes 2 to 16, high necks, long sleeves, ankle length; drop seat; at **98c**

Sale of Night Gowns

Brighton and Royal nightgowns; "V" necks with scalloped finish; high neck with collar; round neck, collarless and slip-over styles; double yokes; 56-inch length.

Also Brighton and Royal colored gowns; "V" necks; round necks, collarless; round neck with collar and slip-over double yokes, full sleeves; 56-inch lengths.

$2.75 nightgowns	$1.95
$3.25 nightgowns	$2.45
$3.75 nightgowns	$2.95
$4.00 nightgowns	$3.15
$4.25 nightgowns	$3.35
$4.50 nightgowns	$3.50

Extra Size Night Gowns

Sizes 18, 19, 20, or 46, 48, 50-inch bust measure; round, high and "V" necks; extra full sleeves; 56-inch; Brighton and Royal garments, white and colored; prices begin at **$3.15**

Hosiery

Silk lisle hose, fine gauge, full fashioned, in black only; sizes 8½, 9 and 9½; regularly $1.50, special, pair **75c**

Full fashioned silk boot hose, 20-inch; all sizes; in black only; regularly $3.25; special, pair **$2.25**

"Tru-Shape" silk hose, 20-inch, lisle tops, seamless feet; sizes 8½ to 10, black and cordovan; regularly $2.50, pair **$1.85**

Phoenix silk hose i black; white, and Havana brown; five styles, adjusted to pair, **$1.35 $2.95**

Children's fine ribbed hose; black; all sizes; pair **45c**

Hand Bag Sale

Half Price

Remarkable bargains in Moire, and Velvet bags; shell tops and silver metal tops; all sizes and shapes; colors of Gray, Taupe, Field Mouse, Brown, Khaki and Black. Regularly priced from $3.50 to $18.00; special at .... **½ Price**

The Santa Ana Register

PUBLISHED EVERY EVENING EXCEPT SUNDAY BY THE REGISTER PUBLISHING COMPANY
J. P. BAUMGARTNER.......President
T. E. Stephenson.......Secretary
H. T. Duckett.......Treasurer

J. P. BAUMGARTNER, Editor & Mgr.
T. E. STEPHENSON.......Associate

MEMBER OF THE UNITED PRESS

SUBSCRIPTION RATES
One Year in advance, by carrier..$7.00
One Year in advance, by mail.... 6.00
Per Month .... .70

TELEPHONES
Advertising, 87; Subscriptions, 89; City Editor (News), 29; Society Editor, 79.

Entered as second-class matter at the Post Office at Santa Ana, California, under the Act of Congress and Order No. 1458 of the Postmaster General. Known office of publication, Santa Ana, California.

GOOD EVENING.

Not for success alone. Not to fair-sail uninterrupted always. The storm shall dash thy face, the foam shall cover thee all over. But thou shalt face thy fortunes and surmount them all.
—Walt Whitman.

OUR RIVER PROBLEM

The Santa Ana river furnishes Orange county with an unsolved problem.

It is a problem that we face acutely in years when the river brings down a flood upon us. The stream inevitably finds the weak spots in the channel.

Always, after a winter in which extensive damage has been done, we hold mass meetings and many conferences, and vow that something must be done toward harnessing the river.

Localized efforts have brought local results. Some fourteen or fifteen years ago the Newbert Protection district was organized. In 1916, following flood damage, the Garden Grove and the Olive-West Orange sections took steps to keep the river from tearing into their lands.

There remains, however, a great deal that has not been done. Several miles of river bank—if one may apply the word "bank" to the edges of a channel that is little lower, if any, than the adjacent farming lands—have not been touched with any systematic protective work. A flood such as we experienced in January, 1917, as the channel is today, would inevitably do a great deal of damage. Among the properties that would be threatened are the county farm and hospital.

Efforts to organize a river control district of the three counties—San Bernardino, Riverside and Orange—through which the Santa Ana river runs, have failed. The reason for failure was that many water users became convinced that the plan offered, if carried out, would jeopardize their water rights and water supply. These water users took the ground that the storage of vast quantities of water in the upper basins of the Santa Ana river would prevent the filling of the great underground reservoirs from which they get their supply.

The decision against the organization of a tri-counties conservation district under state law was based upon irrigation interests, and was reached after advice had been received from attorneys and engineers.

While a good deal has been done and a good deal will be done in water conservation, by the spreading of excess water on waste places, the great problem of taking care of the Santa Ana river from the source to the sea in a comprehensive way remains unsolved. There is still hope that in the end it will be solved through federal aid, but federal aid in this matter is a very uncertain quantity.

With the organization of a conservation district for the three counties an improbability, even if it is not an impossiblity, this county has a problem that it must face alone and solve alone. The situation for us today is not materially different from what it was after the flood of 1916. In years of excessive rainfall, the Santa Ana river is going to carry a stream that under present conditions is almost certain to be destructive.

It is up to us to secure an organization of districts to provide an adequate channel for the river every foot of the way from the point where it enters the Santa Ana valley at the mouth of the Santa Ana canyon to the outlet into the ocean at the foot of the Newbert channel.

CLEAN DISHES

INVESTIGATION made by army officials in the flu epidemic, which wiped out more of our soldiers than fighting, proved that three times as many persons died where the old method of washing dishes by hand was used, as died where dishes were washed by machinery, all other conditions being similar.

One of the health problems which confronts the modern housewife is how to secure the same cleanliness in dishes washed by hand as is obtained when they are washed in a dishwashing machine.

Since it is not practical for every household to install dish-washing machinery the hand process must be made to secure the same results as nearly as possible, and it must be remembered that what looks clean to the eye is not necessarily free from germs. Dishes and silver cannot be injured by boiling, and they can be sterilized perfectly. The same thing holds true for all cloths used to wash or dry dishes.

Flu may not rage this year, or ever again, but it is not the only communicable disease that flesh is heir to, and those responsible for washing the dishes should be impressed with the necessity for making them germ clean as well as clean looking.

It was always the other fellow that was doing the profiteering, and now it's the other fellow that ought to be lowering his prices.

NURSES NEEDED

MORE NURSES training courses are needed all over America. There should be the same widespread opportunity for short, intensive training as fitted thousands in a brief period to serve competently during the war. Pay while learning would make it possible for many more women to undertake training. The technical high school might well include nursing along with domestic science and cookery. Educating the public to a proper conception of nursing so that it may attract those who seek a lofty profession, and that they in turn may be assured fair recompense in money, co-operation and regard, would be helpful also in increasing the roll of nurses.

A valuable work is being done in Santa Ana along this line by Miss Rohde, the Red Cross nurse. She is teaching two classes of girls at the Junior high school, giving them instruction in home nursing. These classes are valuable not only because of the actual knowledge imparted to the girls but also because it will open the eyes of some of them to the possibilities for them that there is in the profession of nursing.

The public needs nurses, just as it needs teachers; more than it needs policemen.

Does Selfishness Rule?
Stockton Record

It is a strange world, masters. Everybody is bent on getting higher wages, a bigger salary, more money for his product and for himself, yet a short time ago the voters of Stockton, representing all the above interests, refused to give their mayor and commissioners an increased salary and now the people of California have refused to pay their supreme and appellate judges a fitting salary.

These men are lawyers of ability. In private practice they could earn $25,000 a year or more. Yet for serving the great and wealthy state of California they are paid a maximum salary of $10,000 a year.

Locally, we are willing to vote almost any sum for public improvements, but not a dollar to improve the condition of the men who administer our public affairs and spend the money we have voted. After all this, we calmly sit back and complain because municipal affairs are not administered and public work done as well and expeditiously as we think it should be. We talk glibly of "cheap men" after doing all in our power to keep them cheap.

It is unpleasant to believe that the ruling spirit of the world is selfishness, but the facts contained in the first paragraph lead to this sad conclusion.

The Kind We Want
San Bernardino Sun

Opinion is expressed by the Italian Ambassador that in the next three years 500,000 Italians will emigrate to the United States. The number does not disturb us in the least, Tne United States can absorb that number of immigrants, provided they are of the proper sort.

The United States wants immigrants who have been good citizens in their own country—who have been law-abiding and thrifty. It wants immigrants who have learned to read and write their native language, so that they may the more readily learn to read and write the English language and more rapidly become familiar with American institutions. The United States wants immigrants who are in sound health physically and mentally, and who will not become a public charge. And in addition to these specifications, the United States wants immigrants who intend to renounce their former citizenship and become true and loyal citizens of America.

Unless all of these conditions are fulfilled, the immigrants are not desired, whether they be five in number of 500,000. It is not likely that half a million Italians will come to America in the next three years, but, assuming that the estimate is fairly correct, we should take every precaution to see that none of the undesirable sort gets into this country.

Two Words to Forget
Stockton Record

Let us all, in the newspapers and elsewhere, stop talking about smallpox as the "dread" disease. It is not any more to be dreaded than a half dozen other diseases that might be mentioned and its after effects are far from being as distressing as those that follow some maladies which we look upon lightly as "children's diseases."

The point is that we build up fear in the patient and in the community with that word "dread" and fear is not an essential to curbing smallpox or any other contagious disease. Complete isolation and cheerful good sense are needed, but there is no occasion to be frightened in these days of medical science and sanitary living conditions—and fright retards the patient's recovery.

Let us lay "dread" away with that other horrible word, "pesthouse." Even a pesthouse is not, nowadays, so bad as it is painted in the impression given by tnat archaic word. It is apt to be the most sanitary place in the community under modern conditions. Let us forget those two words.

THEN AND NOW
BY WALTER WELLMAN

There's an old geezer living in my town today, who's lived eighty years roundabout, so they say; he remembers when hen's eggs were given away—in this quaint little town. He is dried up and wrinkled and scarred with his years, but nothing can worry him, so it appears; at the high cost of living, he giggles and jeers—and says 'twill come down. He waits for his pension each month to arrive; and that, so they tell me, just keeps him alive, and everyone wonders how he can contrive—in these strenuous days, to make both ends meet and not worry and fret, and how he can manage to keep out of debt, and still he keeps lingering on with us yet—through mysterious ways.

His nephew is making two hundred a week, which is known as a fairly good wage, so to speak, but somewhere, somehow, there must be a leak—for he's broke all the time. One day he was telling his troubles to unk, who showed him the way he was living was bunk—then brought out the money which near filled a trunk—he'd saved in his prime. Said he, "When I worked for a dollar a day, I used to put seventy-five cents away and used just a quarter for clothing and play—and was always content. I never played ponies or gambled or drank; I never sought pleasure in being a tank; I much preferred putting my coin in the bank—every possible cent."

Did the nephew think well of the uncle's advice? Did he cut out cheroots and deposit the price in a savings bank? No. He still stuck to the dice—never saving his dough.

The high cost of living is awful, we know, but high wages give people money to blow. Are we happier now than when wages were low?—I'll be darned if I know.

Foreign Built Americans
New York News

The first Americans were Europeans. They were such good Americans that they have supplied a model for Americanism for 300 years.

All Americans who come from Europe are not of the same stuff that these Pilgrims were, but all of them ought to be.

They can be if they are taken in hand when they arrive and taught a few things.

The man or woman who leaves Europe to come to America has at least enterprise and independence. That is a great deal.

They usually have also a craving for liberty.

Catch these people in time, make them understand that this is a country of equal opportunity, and that if they work instead of loaf they will attain the blessings for which they came, they will become the best kind of Americans.

The Pilgrims had to work, and they had to fight Indians to secure the peace in which to work. They had no time to cuss the government, even if there had been a government to cuss.

Conditions made them good citizens. Education and work will make the immigrants of today good Americans. And it cannot be started too early.

Worth While Verses

THE SWALLOW'S SONG

Sweetheart, I sing to you out of the day;
Sweetheart, I sing of the rosedream of May.
Sweetheart, my nest mate,
I sing to you, dear—
Love, live forever,
And life know its cheer.

Sweetheart, I sing to you over the trees;
Sweetheart, I swing to you one with the breeze,
Sweetheart, my comrade,
I sing to you, mate—
The rose deck your window,
The lilac your gate.

Sweetheart, I sing to you out of my love;
Sweetheart, the blue skies are singing above;
Sweetheart, my true one,
I sing to you now
Oout of the brown nest
That swings on the bough.
—Folger McKensey in Pasadena Star.

TODAY'S TALK
By George Matthew Adams

BEGINNING AT THE END.

"Turn, boys, turn—we're going back!" These were the words of General Phil Sheridan—which made him immortal. For he turned defeat into victory at one of the important battles of the American Civil War.

Riding at top speed, he caught up with his retreating soldiers and by his magnetic personality and driving determination, changed and made a great day in history.

Sheridan began—at the end—and won!

They told Harriman that a railroad could not be built across the great Salt Lake. "All right, go ahead and DO it!" was his reply.

"All hope is lost now," cried the sailors with Columbus, after days and days with no land in sight. But the only reply of Columbus was: "Sail on, and on—and on!" At the end, he began—and a new world was born to make his name deathless.

The time to give up is never when everything looks black and hopeless. That is the time to begin!

This is the story of nearly every great success—beginning again and again, after the end was reached.

Kathleen Norris had one of her first books rejected more than a hundred times—nad then it was accepted. And so well did people like it that seen she became one of the greatest writers of fiction in America. She began at what would have been the end of most folks' careers. Such instances make up the record of the world.

If you are at the end of everything, rest a bit, think a lot—then begin!

The Hero of Liege
Riverside Press

How many people, whose eyes stung with tears at the accounts of the Belgian defense of Liege in the early days of the war, either saw or heeded the obscure news items which chronicled the recent death in Liege of General Leman, who led that famous defense?

It was at Liege that the German hordes received the first great check to their progress, a check so little in accordance with their preconceived notions and plans that the wonder of it remains with them still. General Leman was governor of the city at that time. Promptly he changed his civilian garb for that of the soldier and led his fellow citizens in a stand of supreme courage and mighty importance. It was the delay at Liege which gave the allies time to mass troops and supplies resulting in the first great German defeat at the Marne, and which altered irrevocably the whole course of the German plan for conquest.

It seems only fitting that citizens of nations already reaping the benefits of these acts of heroism and unselfishness should pause long enough in their peace adjustments to pay a tribute of respect to the heroes as they pass, and to consider whether the peace that they are arranging is one which shall endure, and is in keeping with the sacrifices which were its price.

Facts About the Flag

The flag of a nation is the emblem of that nation. The American flag is raised every day over the White House, every executive department building, each of the two houses of Congress, and all government buildings in Washington City, the nation's capital. It also floats from all state and federal buildings throughout the United States, and on the ships of the navy and army and all American embassies, legations and consulates all over the world.

General George Washington raised the first American flag on January 2, 1776, at Cambridge, Mass, when he took command of the American army to fight the British. This flag had seven red and six white stripes, and the British crosses in the blue field where the stripes now are. In the next year, by order of the Continental Congress, the British emblem was replaced by the white stars in the blue field. In 1794 the number of stars and stripes was changed to fifteen each, after Vermont and Kentucky became states. In 1818 Congress restored the original thirteen stripes to represent the thirteen original states and decided that there should be one new star added on July 4 of any year for each new state admitted during the preceding year. There are now forty-eight stars in the flag, representing the forty-eight states of the Union. Our flag is called the Stars and Stripes; the stars represent our present growth, while the stripes refer to America's history. The blue in the flag represents loyalty, which is the foundation upon which our country is built. The states rest upon this foundation of loyalty as truly as the white stars rest on the blue foundation.

Betsy Ross, the daughter of an American patriot, made the first flag for our country and designed the star. Her home, on Arch street in Philadelphia, where she made the flag, still stands and is carefully preserved as the birthplace of the American flag.

Why It Is Not Recognized
Bakersfield Californian

A number of persons seem to fail to understand why the United States and most of the other governments of the world refuse to recognize soviet Russia. There is no mystery in this, if one will stop to think it over for a moment. Russia as now constituted is against every existing form of government, therefore the enemy of the civilization of this era. It is not usual to take enemies into the family, whether that family be official or otherwise.

A writer who has made a close study of the entire situation makes a summary of the situation, as follows:

"The whole conception of property rights, and the laws and government based upon them, has been reversed in soviet Russia. The world does not like this idea; it does not want this idea; it thinks it has discovered as a result of what has happened in Russia that this idea would be bad for the world; that it does not make for happiness, but misery.

"That is why the American government refuses to do business with soviet Russia. Representative government has nothing to do with the matter. The American government can do business with Persia, Afghanistan, or any other nation under the sun in spite of their forms of government, provided there be a basis of agreement that the status of things as they have been built up in past centuries of civilization shall not be changed. The United States got along with every nation in the world when it was the only republic in the world."

The New Congress
San Francisco Chronicle

Aside from our foreign relations, in which the President and Senate will be paramount, the coming Congress will be faced with a great mass of difficult problems.

One is the revision of our present scheme of taxation, which all recognize to be unjust in incidence and, what some will consider worse, destructive of business. The present taxes do not rest where they are laid, but are passed on, with successive profits, to the mass of the people. None now dispute this, but for the last two years there has been no possibility of agreement upon any other method. There is no doubt that the new Congress will transfer some part of the taxation to duties on imports.

Another matter is the reduction of expenditures. That involves a fight with every executive department, every one of which is trying to expand instead of retrench. And the departments are always well entrenched in Congress, regardless of which party is in control. The department heads, however, are really creatures of the President, so far as he desires to make them so, although it is assumed that President Harding will surround himself with strong men who will reach a consensus of opinion with the President and do teamwork to carry the agreed policy in Congress.

The reorganization of the executive departments has become imperative and the introduction of business methods. The people have endured the duplication and waste of the Federal Government because Federal taxation was negligible and nobody bothered himself. With the taxation which for many years cannot be avoided the people will make trouble if waste continues.

Other matters are the development of Alaska, the management of the public domain, co-operation with states in reclamation and many other matters, most of them involving more or less radical changes or proposals for change, so that Congress has its work cut out. There is, however, a President and a large working majority of both houses of Congress in political harmony, which will make action possible, and with party control there comes party responsibility.

American Legion
Annual Entertainment
SANTA ANA POST NO. 131
PUTS ON A WICKED SHOW FEATURING
"SINNERS"
—ALSO—
MRS. OLLIMAE ENLOW MATTHEWS with the violin.
Local Cast in "THE BRIDE."
HALL ROOM BOYS in "FOUR OF A KIND."
TEMPLE THEATRE
Santa Ana, Cal., Courtesy Mr. Yost.
ARMISTICE DAY, NOVEMBER 11, 1920.
SEVEN AND NINE P. M.
Admission 68c; War Tax 7c; Total 75c.
Get Your Tickets From Members of the Legion.
ALSO AT
American Ry. Express Office — Witmans
Orange County Title Company — White Cross Drug Co.

Property Owners Attention
—One application of our "ASBESTOS FAIBRE LIQUID CEMENT" will make your roof waterproof. Made in colors, red, green and black. We carry a large stock and are in a position to take care of your work promptly. GUARANTEED to keep your roof in a waterproof condition for TEN YEARS. Phone us and our representatives will call and estimate on your requirements.
MERCANTILE TRANSFER & STORAGE COMPANY
Phone 911 — 508 East Fourth Street — Santa Ana, Calif.

Talk with us in regard to all lines of INSURANCE
Mrs. Ben E. Turner
104 West 4th — Phone 284

ONE FLAG ONE COUNTRY ONE PEOPLE
Men of courage; men of honor; men of worth; again we pause today to salute you. To keep green the memory of your victory in the name of human rights and to remember with pride and with gratefulness the brave men from your ranks who sleep in Flanders Field.
CLOSED ARMISTICE DAY
Vandermast & Son
110 East Fourth

YOU'LL LIKE JAMES'
"You Never Can Tell"
—YOU NEVER CAN TELL when guests will drop in unexpectedly. Then it's comforting to know that James' can provide a delicious meal on short notice.
—YOU NEVER CAN TELL when you will want to entertain at a delightful dinner party, so it's well to know what cozy banquet rooms can be reserved at James'.
—YOU NEVER CAN TELL when a box or basket of James' fine candies will be a most appropriate gift.
—YOU NEVER CAN TELL, so remember the name and the place.
JAMES'
216 West Fourth St.
PRIVATE DINING ROOMS

Baby Likes It
His daily bath is a real pleasure when he has it beside the warm glow of a good oil heater—filled with PEARL OIL. And mother knows that the heater is guarding his health—and she can use it in any room of the house.
PEARL OIL is clean-burning—no smoke—no odor—for it is refined and re-refined by our special process. Economical. Sold in bulk by dealers everywhere
Order by name—PEARL OIL
STANDARD OIL COMPANY
(California)

THANKSGIVING DINNER

Price

$1.50

Bisque of Celery
Hearts of Celery
Mission Ripe Olives
Roast Young Tom Turkey
Giblett Sauce
Celery Dressing
Sweet Potatoes
Cranberries
Hot Rolls
Plum Pudding
Hot Mince Pie
Coffee, Tea or Hot Chocolate
Mints Salted Nuts

CHERRY BLOSSOM

East Fourth Clyde Alling

H. M. ROBERTSON, M. D.
Physician and Surgeon
Central Bldg., S. W. Cor. Third and Main Sts., Santa Ana.
Hours: 10 to 11 a. m., 2 to 5 p. m. and 7 to 8 p. m.
Phone 150-W

WIND, SUN AND SEA BATHING

—Have they left their mark on your face? We give the Buttermilk, Lemonine and Wool Packs—so good for tan, freckles and sunburn.

Turner Toilette Parlors

413 N. Bdway. Phone 1081

SEND ME "THE HARD CASES"

Odd, Unusual Difficult Eyes are obtaining relief as a result of my Methods, my Equipment and my Experience.

DR. JOHN WESLEY HANCOCK
Optometrist
Near Postoffice on Sycamore St.
Phones: Office, 277-W. Res. 277-R.

DR. MARY E. WRIGHT
Osteopathic Physician
Residence and Office, 210 N. Ross
Santa Ana, Calif.

We Call For and Deliver Free.
Phonit 976-W.
MAIN SHOE HOSPITAL
105 E. 3rd St. Santa Ana

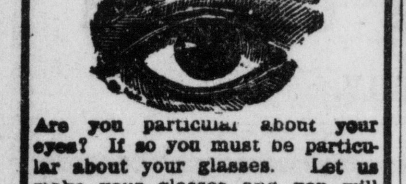

Are you particular about your eyes? If so you must be particular about your glasses. Let us make your glasses and you will have comfort.

DR. K. A. LOERCH
OPTOMETRIST
Phone 194. 116 E. 4th St.

Orange County Business College

NIGHT SCHOOL

now going. You can qualify this winter for a good position. Why not turn your leisure hours into more salary? Courses in bookkeeping, shorthand, typing, English secretarial work, accountancy, law and salesmanship. Enter any time.

J. W. McCormac
PROPRIETOR
Santa Ana

Our Children

Will treasure our portraits when we are gone, as we do those of the loved ones who preceeded us. Have your photograph taken now.

Hickox Studio
Mary A. Smart
111½ West Fourth St.

—If Divine Providence grants me privilege to live in Orange County for the next Fifty or Sixty years, I'll be perfectly satisfied to repair watches during that period and I hope to get around to yours during that time

Mell Smith
313 W. 4th St.

Knauf and Faul, pioneer barbers, have opened handsome tonsorial parlors in Room 236, W. H. Spurgeon building; elevator and stairway entrance, and are now ready for business. Three barbers and manicure service.

Clubs Lodges THE SOCIAL MIRROR Churches Personals

Afternoon of Bridge With Mrs. Briggs

A beautiful bridge luncheon was given by Mrs. George Briggs, on North Broadway yesterday, at one o'clock. Three courses were served to twenty-four guests, seated at small tables, prettily decorated with yellow button chrysanthemums, and fern boughs, with tiny canaries, nestled amongst them. At the end of the bridge game, prizes were awarded to the following ladies: First to Mrs. Addie M. Collins; second to Miss Rosa L. Boyd, and the consolation went to Mrs. J. C. Metzgar.

Mrs. Briggs will entertain another group of friend on Friday afternoon.

* * *

For Visiting Missionaries

Mr. and Mrs. Frank V. Stipp, returned Missionaries from Loag, Philippine Islands, will be with the C. W. B. M. in the Community house, at the First Christian church, this afternoon.

Mrs. Stipp will be remembered as Miss Myrtle Wilson, a former school teacher of Santa Ana. The meeting will be followed by a reception, that the friends of Mr. and Mrs. Stipp, may have an opportunity to visit with them. A most cordial invitation is extended to all who are interested in Missions.

* * *

Philathea Class Meeting

At her home, 829 North Van Ness street, Miss Bertha Bates was hostess to about twenty members of the Philathea class of the First Baptist church. Decorations were used in orange, brown and black, expressive of Halloween sentiment. After a short business meeting, the evening was spent in games, the hostess being ably assisted by Misses Edythe Watkins and Minnie Woodard. Orange and chocolate ice cream was served with white cake. The next monthly meeting will be held with Mrs. Harry Wagers, at Anaheim, date to be given later.

* * *

Dinner Guests

Mr. and Mrs. J. Fred Parsons entertained a number of their friends Monday evening, at their home, to a delightful dinner, honoring Mrs. John Cole, sister of Mrs. Frank Remsberg, a winter visitor here. Pretty table decorations were used, and six couples spent a pleasant evening, of cards, after dinner.

* * *

W. R. C.

The Woman's Relief Corps will hold their monthly meeting on Friday afternoon, in the G. A. R. Hall. The hostess promises good refreshments, and lots of entertainment. Mr. and Mrs. Fisher, Evangelists, will render a musical program, assisted by Mr. McClesky. The public is invited.

* * *

Will Attend Banquet

Mrs. Olive Lopez went to Los Angeles this afternoon to attend a celebration and banquet this evening in honor of the founding of the Women's Benefit Association, Ladies of the Maccabees. Mrs. Lopez will respond to the toast, "The Birth of the Order." She was a charter member of Los Angeles Hive, No. 1, the first to be instituted in California.

Mrs. Lopez will spend the time with her friend, Mrs. Hattie E. Walker, and her daughter and son-in-law, Mr. and Mrs. James A. Manwarring of Hollywood and will return Thursday.

* * *

Miss Carden's Matinee Tea

Miss Helen Carden, of this city, who is attending school in Los Angeles, was hostess at a matinee party at the Morosco Theater last Saturday, followed by a tea at the Mary Louise. The table was set for twelve in the Chinese room and a Chinese bowl filled with Orphelia and Columbia roses centered the board. Chinese figures and hand-painted Chinese place cards were also used in the adornment. Mrs. L. J. Carden, Miss Carden's mother, and Mrs. B. Dinn assisted.

* * *

Men's Bible Class

The Young Men's Bible Class of the Spurgeon Memorial Sunday school will hold their regular monthly social and business meeting Wednesday evening at the home of Mr. Floyd Mortomore 1318 E. 3rd. Each member of the class and their friends are asked to be at the church at 7 o'clock and go with the crowd. Bring some new member with you, as our motto is to help the other fellow.

WATCHES

—the kind that this concern is glad to recommend and stand back of.

BRACELET WATCHES

$25 to $115

Dainty affairs in every style from white gold, that looks like platinum, up to elaborate diamond studded ones.

MEN'S WATCHES

$15 to $90

Pocket watches in thin models and all kinds—by makers of known integrity—a nice line to choose from.

Padgham—For Watches

J. H. Padgham & Son Co.
JEWELERS
106 E. 4th St.

ONLY LITTLE WOMEN.

Only little women know what
hunger life can bear,
What yearning for the pleasantness beyond the daily
care,
What passion for the glowing
things, the bubble and the
play—
Only little women know who've
never had their way.

I count the average sorrow less
than nothing in its line
Beside the hunger of a heart
that aches for the divine—
When only through its every
day of toil and waiting
come
The usual and the common
things that strike the
spirit dumb.

Only little women know, who
through their patient eyes
Have gazed for years on rainbow hopes to brighten
average skies;
And only they can know and
feel what lonely moments
bring
When they bethink the awful
link that binds them to a
THING—
That should have been the kind
of man life picks to be a
king.

—Pasadena Star-News.

* * *

Music Section of Ebell.

The Music Section of the Ebell club met at the home of Mrs. T. A. Winbigler, 207 East Ninth street, yesterday. Study of the opera "Mignon" was taken up by the club, and the program which had been prepared, proved of unusual educational value, as well as affording much pleasure to all.

Mrs. G. V. Linsenbard, who was in charge of the program, gave an anaylsis of the opera, while Mr. Linsenbard played the overture on the piano; bringing out beautiful orchestral effects, and all the familiar melodies were artistically rendered.

This was followed by a reading by Mrs. John Clarkson, of Goethe's poem, "Knowest Thou the Land." It was through this beautiful poem that Thomas, composer of "Mignon," was inspired to write the opera.

A duet of equal beauty was given by Mrs. Sammis and Mr. Robert J. Brown, "The Swallow."

Many beautiful voice and violin numbers were played on the "Victrola" in closing the program. Plans were made for a Chirstmas program to be given at the county hospital.

16 INCH SNOW PACK NOW COVERS SIERRAS

SAN FRANCISCO, Nov. 10.—The snow pack in the Sierra Nevada mountains was said to be over sixteen inches by the United States weather bureau, and the results on exhausted water sources was said to be gratifying. Heavy snow precipitation was experienced at many points in the mountains yesterday, although there was no rainfall in the state, the bureau reported. The official forecast was for clearing weather in Northern California and threatening and showery weather in Southern California tonight and tomorrow.

BRITISH HOSPITALS IN NEED OF FUNDS

LONDON, Nov. 10.—The House of Commons took up the second reading of the public health bill, which includes housing matters and the proposal for appropriations in support of hospitals. The hospitals are known to be in desperate need of funds. The announcement is made that one of the great London hospitals must close in January because of lack of funds.

ARCTIC EXPLORER'S DOCUMENTS STOLEN

LONDON, Nov. 10.—Valuable documents and diaries belonging to Capt. Roald Amundsen, the Arctic explorer, were stolen from Captain Hansen of Amundsen's steamer Maude, according to a Christiania dispatch to the Exchange Telegraph. Three arrests have been made, but there is no prospect of recovering the stolen documents, the dispatch adds.

WILSON, COX LIFE MEMBERS OF CLUB

NEW YORK, Nov. 10.—The National Democratic club, at a meeting of the board of governors, elected President Wilson and Governor Cox honorary life members, "for conspicuous services rendered to the world." This election is the first of its kind since that of Grover Cleveland.

ASPIRIN

Name "Bayer" on Genuine

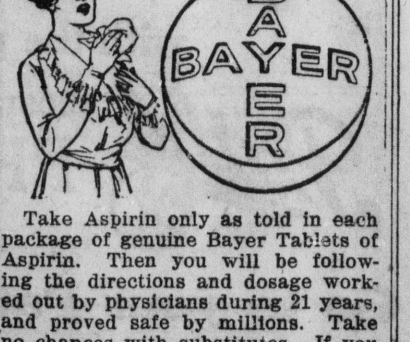

Take Aspirin only as told in each package of genuine Bayer Tablets of Aspirin. Then you will be following the directions and dosage worked out by physicians during 21 years, and proved safe by millions. Take no chances with substitutes. If you see the Bayer Cross on tablets, you can take them without fear for Colds, Headache, Neuralgia, Rheumatism, Earache, Toothache, Lumbago and for Pain. Handy tin boxes of twelve tablets cost few cents. Druggists also sell larger packages. Aspirin is the trade mark of Bayer Manufacture of Monoacteicacidester of Salicylicacid

Book Review Club Meeting in Tustin

The regular meeting of the Book Review club was held at the home of Mr. and Mrs. E. M. Nealley, November 9, Mrs. T. E. Stephenson most delightfully reviewed the life and work of Mrs. Humphrey Ward, whose death occurred in 1919.

Mrs. Stephenson, first traced the characteristic features of Mrs. Ward's books to her early life and education. A granddaughter of Thomas Arnold of Rugby, and a niece of Matthew Arnold, Mrs. Ward had been surrounded by an atmosphere of bookishness and by a familiarity with books which is apparent in her own writings. Her father, revolting from scholasticism, had moved of Tasmania where he was in charge of the educational work in that country at the time of her birth and Mrs. Ward was familiar from childhood, with the religious controversies of the period. These find expression in her two novels of religious controversy, Richard Meynell and Robert Elsmere. After leaving Tasmania, Mrs. Ward became familiar with the country of Westmoreland, whose scenery and life form the background of several of her novels and later, at the age of sixteen, she settled at Oxford where she met George Eliot, Walter Puter, Swinburne and many others whose influence is reflected in her work.

One of the strong characteristics of Mrs. Ward's books is the seriousness of purpose—none of them are written to amuse but all are designed to teach some lesson or correct some evil.

Two of her later books, England's Effort and Toward the Goal, were written of the war and were an attempt to explain England's position and to arouse patriotism and optimism regarding the future relations of Great Britain and France.

One practical result of Mrs. Ward's work was the establishment in London of public play grounds and Passmore Settlement House, which put into reality the ideas that she had elaborated in Robert Elsmere.

Mrs. Stephenson summed up the character of Mrs. Ward in these words: "She was an English gentlewoman, a woman of high ideals and a novelist of more than passing worth."

STRANDED IN MEXICO

SAN ANTONIO, Tex., Nov. 10 —Returning from Tampico, Mexico, where he went to investigate business conditions, Horace A. Stukes of San Antonio said that hundreds of Americans are stranded in the Mexican oil fields and without work. Living expenses there are exceptionally high and sanitary canditions in many parts of the city are deplorable, he said.

"WHITE STAR Laundry Tablets make washing easy.

Roosevelt P. T. A. Monthly Meeting

The P. T. A. meeting held yesterday at Roosevelt school in the Kindergarten Building proved very interesting.

Program numbers were alternated with reports of chairmen of the different committees.

The girls of the Fourth Grade sang a double number: "When Night is Falling" and "The Shell." Recitation, "Children's Hour,' given by Florine Bergess, and a piano solo by Lois Winslow, were both well rendered.

A full report was given by Mrs. Fred Taylor on the all-day session of the Congress of Mothers, which was held at Placentia on Oct. 9. At a round table discussion it was decided to hold the P. T. A. meetings, as usual, on the first Tuesday of each month.

* * *

"Backwards" Party

A very unique and enjoyable evening party was given last evening, at the home of the Misses Liebermann, 612 French street, by the Young Ladies Sodality of St. Joseph's Catholic church. All members appeared in absurd costumes, wearing the garments backwards instead of in the usual manner. Indoor football and snipe races were indulged in by the young ladies, proving a source of much laughter and innocent fun.

Seventeen of the girls were present. Refreshments of tamales and coffee were served by the hostesses.

Enroll in O. C. B. C. night school.

DANDERINE

Stops Hair Coming Out; Thickens, Beautifies.

A few cents buys "Danderine." After a few applications you cannot find a fallen hair or any dandruff, besides every hair shows new life, vigor, brightness, more color and abundance.—Adv.

PERSONALS

H. R. Oswell left Monday night for Roseville, California.

Miss Elizabeth Benton, sister of Rev. W. L. H. Benton, who has been visiting here, for some weeks, will leave today for Pittsburg, Penna.

V. E. Blodgett has returned to Santa Ana to reside, after an absence of about two years. He has been engaged in the hardware business at Burbank, and closed up a sale of his business there last Friday.

Mrs. R. M. Chesnut, of Seattle, Wash., is expected to arrive in this city, on Saturday, for a visit with her parents, Mr. and Mrs. George McPhee, at 600 West Fifth street.

Friends of F. A. Rogers, agent here for the Pacific Mutual Life Insurance Co., will be grieved to learn of his critical illness, at his home in the Meyer Apartment Hotel.

The many friends of Mrs. Alice Bouchey will be glad to know that she is steadily improving, since her removal from the Community hospital, following an operation.

Dr. Peryl Magill has returned to her office, after a week's outing with a party of friends at Big Bear. They witnessed a beautiful snow storm while in the mountains, and report a fine trip.

Miss Cassie Seay, of McKinney, Texas, is the house guest of her cousin, Mrs. George S. Briggs, this week.

HOTELS MAY REDUCE BRIDAL SUITE PRICE

NEW YORK, Nov. 10.—Edward M. Tierney, chairman of the committee in charge of the National Hotel Men's Exposition, recommended that hostelries cut the price of bridal suites "to encourage matrimony and as a part of the general price cutting program."

The hotel men will partake this week of a 25-cent meal prepared by the chef at the Ellis Island immigration station as a challenge to their skepticism that a repast for such a sum could be concocted and still show a profit.

$40,000 FILM MADE AS LEAGUE BOOSTER

ALBANY, N. Y., Nov. 10.—Bernard M. Baruch of New York spent $40,000 for the production of a motion picture in support of the Democratic party and the League of Nations in the election a week ago, he notified the secretary of state today. Mr. Baruch wrote that he was a candidate for a public office in the recent election, and was not certain that the law required him to file a personal campaign statement, adding that he was doing so to meet the requirements of the law if they covered expenditures similar to his.

FOR A MUSICAL CHRISTMAS
AND A HAPPIER NEW YEAR

Come in early and make your selections from our stock of VIOLINS and cases, fine bows, MANDOLINS and GUITARS including the wonderful GIBSON instrument, UKELELES, BANJO-UKES, ACCORDIANS, HARMONICAS and band instruments.

We have the biggest POPULAR HITS in sheet music while they are NEW, and the best in instruction music.

ALSO SOME REAL BARGAINS IN USED PIANOS
sold on easy terms

Victrolas, Grafonolas and Records

B. J. Chandler Music Co.
111 W. 4th St.

HAIL THE LEGIONAIRE!

IN HONOR OF THOSE CITIZENS who served the Nation during the Great War, the Gas Office will be closed at 1 p. m. Thursday, November 11, the second anniversary of the signing of the Armistice by the vanquished enemy at Treves, France.

SOUTHERN COUNTIES GAS COMPANY

501 North Sycamore Phone 265

"Tom Wye"
Knit Coats

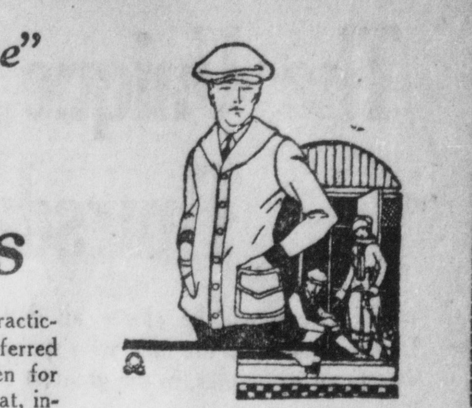

WARM, serviceable, practical knit coats, preferred by many California men for wear underneath suit coat, instead of wearing an overcoat. They make dandy house coats, too.

We offer the "Tom Wye," Thermo and Bradley knit coats in a fine spring needle weave; they button down the front; the convenient pockets are a good feature; have no collars.

We can assure any man of any size a good fit, as we have all sizes up to 46. And the price will not give you heart failure, either.

STORE CLOSED TOMORROW
ARMISTICE DAY

Hill & Carden
The House of Kuppenheimer Clothes
112 West Fourth St.

SUCH MILK AS OURS

—Is the very sort of milk that Nature prescribes for the nourishment of children.

SANITARY AND PASTUERIZED

SANITARY DAIRY

1247 West Fifth St. Phone 768

We Close in Honor of the American Manhood

—Tomorrow, Armistice Day, we close all day to take a part in the celebration of the victory of American Manhood. We honor and respect the boys who made the victory possible and we do not forget their companions who never returned from the field of conquest.

Gilbert's
110 W. FOURTH ST.

UNIVERSAL
Silver Overlaid Table Service
SAYBROOK PATTERN

THIS supreme silverware is made by depositing upon a solid white nickel silver base a heavy reinforced plate of pure silver of sufficient thickness to withstand the constant wear of many years.

Each price is unexcelled in workmanship, uniformly correct in proportion and design and will give during its long period of service a distinction to the table hitherto unattained except by the best products of Sterling Silver.

Only Resistain steel or solid Silvadium blades, which will not stain, rust or turn black on the edges, are used on all Hollow Handle Cutlery pieces—an exclusive Universal feature.

Salad Forks, set of six ... $7.50
Table Forks, set of six ... $7.50
Table Knives, set of six .. $7.25
Butter Knives, each $1.50
Oyster Forks, each $1.60
Sugar Shells, each $1.50
Pie Servers, each $4.25

Berry or Salad Spoon, each $3.50
Table Spoons, set of six .. $7.50
Dessert Spoons, set of six..$7.25
Five O'clock Tea Speons, set of six $3.75
Cream Ladles, each $2.00
Game Shears, pair $4.50

Child's Fork and Spoon, set $2.50
After-Dinner Coffee Spoons, set of six $3.75
Butter Knife and Sugar Shell, set $3.00
Soup Spoons, set of six ... $7.50
Butter Spreaders, set of six $6.50
"Universal" Silver in Chests.

John McFadden Co.
HARDWARE, SPORTING GOODS, PLUMBING, HEATING AND SHEET METAL WORK

The Unique Closes Thursday

—This store will be closed all day Thursday, Armistice Day, in honor of the men who speeded up the victory for American principles, in the greatest time of need the world has ever seen.

THE UNIQUE SUIT AND CLOAK HOUSE

Lumber Yards Close

The following lumber yards will be closed all day tomorrow, ARMISTICE DAY.

Griffith Lumber Co.
E. K. Wood Lumber Co.
C. H. Chapman Lumber Co.

This store will be closed all day tomorrow, Armistice Day.

The Wardrobe

B. UTTLEY 117 E. Fourth St.

The Boss

Union Made

CARPENTER Overalls

DEMAND THE ELEPHANT TRADEMARK

"They Wear Better"

Cohn-Goldwater Co., (Makers) os Angeles

50 Years Ago

a young man who practiced medicine in a rural district became famous and was called in consultation in many towns and cities because of his success in the treatment of disease. He finally made up his mind to place some of his treatments before the entire United States and, moving to Buffalo, he put up what he called his Favorite Prescription, and placed it with the druggists in every state in the Union.

That was fifty years ago. For *fifty years* this Favorite Prescription of Dr. Pierce's has sold more largely throughout the United States than any other medicine of like character. It's the testimony of thousands of women that it has benefited or entirely eradicated such distressing ailments as women are prone to.

For over fifty years some of Dr. Pierce's home medicines have been selling over the drug counters, so that more than forty-eight million bottles have been sold during that time. This speaks well for the reliability and value of Dr. Pierce's standard home remedies. Dr. Pierce's Golden Medical Discovery is a blood tonic and strength-builder which contains no alcohol, yet has tonic qualities that have endeared it to the American public. Dr. Pierce's Pleasant Pellets, composed of May-apple, aloes and jalap, have long been considered a reliable vegetable laxative, in the same way that Dr. Pierce's Favorite Prescription has long been recognized as a tonic for diseases peculiar to womankind. More recently that wonderful discovery of Dr. Pierce's—namely, Anuric (anti-uric-acid), has been successfully used by many thousands of people who write Dr. Pierce in unqualified terms of the benefits received—that their backache and other symptoms of kidney trouble have been completely conquered by the use of Anuric.

EXPECTS TO GET TWO NEW MAIL CARRIERS

Postmaster C. D. Overshiner believes that as the result of an inspection of carrier routes, to be made next week, two additional city mail carriers will be allowed the Santa Ana post office.

"The rapid growth of Santa Ana during the past year has resulted in adding greatly to the work of mail carriers," said Postmaster Overshiner today. "Oftentimes the service has been unsatisfactory, but conditions were such that it could not be otherwise. Especially on Mondays and after holidays, the carriers go out heavily loaded with mail, and deliveries are necessarily slow. We have also had trouble in getting competent substitute carriers."

This week city carriers are keeping accurate reports on the amount of mail they carry. These reports will be forwarded to Inspector Jarvis. It is believed that Jarvis will be here next week to go over the routes, and make a report and recommendations on conditions here. Overshiner is of the opinion that Jarvis will recommend that the post office be allowed two additional carriers. Jarvis' report will be sent to Washington, D. C., where final decision will be reached as to whether or not more help will be given the local office. Overshiner hopes that carrier service can be extended to districts not now served.

"I am hoping that we can have the new carriers before the Christmas rush," said Overshiner.

At 7½ cents per mile, 5 people can travel for less than bus, train or street car fare, not to say anything about the added conveniences and comfort in going and coming when and where others don't go. When taking your next day's outing, remember Copson rents cars without drivers.

Box Social at the Woodman Hall, Saturday, Nov. 13, given by the members of the First Spiritual Church. Everybody welcome. Ladies, bring your lunch boxes.

"They WORK while you sleep"

Cascarets

Take one or two **Cascarets** occasionally to keep your liver and bowels active. When bilious, constipated, headachy, unstrung or for a cold, upset stomach, or bad breath, nothing acts so nicely as Carcarets. Children love them too. 10, 25, 50 cents. —Adv.

300 ELKS PRESENT AT ROLL CALL; JINKS TO BE HELD NEXT MONTH

The Elks' annual "jinks" will be given about December 1, it was announced during the annual roll call of Elks last night. Three hundred members were present at last night's meeting.

A committee was appointed to canvass one-fourth of the business district during the coming Red Cross drive.

J. C. Burke delivered an eulogy on Ernest Kellogg, the only member of the local lodge to lose his life in the service.

Clyde Bishop gave an address on the American Legion and urged local Elks to back the Legion in its work in this section. The Legion had requested the Elks to purchase 525 tickets of admission to the play which the Legion is to stage tomorrow night at the Temple theater. More than 400 tickets were sold to Elks during the evening and the remainder of the quota was taken over by the lodge.

PRICES AT MINIMUM DECLARES RANKIN

That prices for manufactured goods are gradually declining in a logical and orderly manner is indicated in an announcement today by the Rankin Dry Goods company regarding a price adjustment, by this firm, to lower levels.

Speaking of this adjustment, Herbert P. Rankin stated that he believed prices had reached their minimum for at least this season and that further declines must come out of the wages of labor if there is to be a reduction in the cost of production, which is as high as ever.

Rankin said:

"One factor in the readjustment of retail prices must not be overlooked: while wholesale prices are said to have declined from 20 per cent to 50 per cent, this decline has taken place from the peak of the market. Very few merchants now have on hand any considerable portion of the stocks they bought at the top prices quoted last spring. Therefore, it cannot be expected that retail prices generally will be reduced in any such proportion.

"In fact, no reductions will be shown in such lines as fine white goods, fine lisle full-fashioned hosiery, kid gloves, celluloid toilet articles, imported laces and embroideries, and like goods. In all such lines there is still a shortage, and the excess of demand over supply has stabilized prices at their present level."

There have been real, tangible, economic reasons why certain prices have declined, controlled by the natural law of supply and demand, Rankin said, giving those reasons briefly:

Demand Slumps

"The world shortage of supplies of manufactured goods following the armistice in 1918 caused prices to rise until this spring, when certain economic factors, including the high cost of living, forced a marked reduction in demand.

"Customers stopped buying from retailers. Retailers cancelled their orders, forcing goods to accumulate on jobbers' hands. Jobbers closed their contracts with the mills. Mills cut down consumption of raw materials. Then something began to happen. The prices of raw materials began to tumble. Bills began to fall due, and banks wanted payment. There was only one way out—the liquidation of stocks on hand—and to force the sale of goods, prices had to be reduced.

"This process of orderly liquidation has been going on for the past two or three months and has now reached a point where the ruling prices quoted by jobbers are down to the cost of production. Further radical declines therefore are not likely, and whatever reductions there are will be gradual and coincident with the reduction in the general cost of living."

The announcement of the Rankin Dry Goods company today shows a marked decline in cotton fabrics, silks and woolens, of which there is a larger surplus of raw materials than in other lines. The other lines in which adjustments of prices have taken place in this store are women's and misses' outer apparel, underwear, blankets, bedding, draperies, some hosiery numbers and so on.

Nap-a-Tan Army Shoe—$8.50

—This is the real Army shoe and it cannot be bought in the average shoe store at all, much less at the price we are offering it. A most substantial and comfortable piece of footwear and offered in Santa Ana for the first time at this store for this price. Come see it while the run of sizes is complete and select yours for, pair,

$8.50

—We also have the same make in high boots for men.

—Another unusual offering at this store is the 15-inch Moccasin boot for Ladies, made by the same famous house that makes our genuine Army shoe. See these remarkable shoes.

Victor Walker

205 West Fourth Street

MINISTERS WILL SPEAK FOR RED CROSS DRIVE

The cry of suffering humanity as voiced by the American Red Cross will be presented to congregations in Santa Ana next Sunday, the opening day of the Red Cross roll call.

Ministers all over the state have been asked by division headquarters of the Red Cross to make special mention Sunday, of Red Cross work. This morning local Red Cross authorities asked the co-operation of the Ministerial Association, and received a hearty response from the association secretary, Rev. F. T. Porter. He said he was sure local ministers would issue the appeal requested.

Complete organization of the city into precincts is being made today by district captains. The Santa committee of three, Mrs. C. F. Crose, Mrs. Arthur H. Lyon and Mrs. J. N. Anderson. This committee has appointed district captains, who in turn are appointing precinct workers to make house-to-house canvasses.

The American Legion committee which is to organize for the canvass of the business section and industrial section is composed of Miss Anna Lieberman, Dr. John Wehrly and Dr. H. N. Brothers, all three of whom were in overseas service.

Mrs. Ray Chandler has been appointed by the city committee as an additional captain for the southeast section of the city.

The drive next week is annual memberships, the dues for which are $1 per year.

CHINA SENDING MANY FROZEN EGGS TO U. S.

Almost four million pounds of frozen eggs and an equal amount of desecated eggs were brought to the United States from China during 1919, according to federal reports just issued. The eggs are broken and either frozen or desecated for the export trade upon their arrival at the factory.

Although these eggs do not come into direct competition with fresh eggs, produced in this country, and are used largely by the baker trade, the supply is large enough to lower the basic egg price in the United States.

Enroll in O. C. B. C. night school.

MANUFACTURING MAN, HERE FROM BROOKLYN, VISITS JOE SKIDMORE

H. B. Griffin, identified with a big manufacturing concern in Brooklyn, New York, was the guest today of Joe Skidmore of Laguna Beach on a tour of the county.

The visitor is connected with the Doehler Die Casting company. This firm makes the aluminum handles used by a Santa Ana factory in the manufacture of tri-squares. Skidmore is interested in the tri-square factory.

Skidmore was in Brooklyn some months ago, purchasing machinery and developing plans for opening the local factory. It was at that time that he met Griffin.

PRIVATE RAINSTORM MAKES FARMER RICH

PARKERSBURG, W. Va., Nov. 10.—Through a freak of nature on their farm Mr. and Mrs. M. S. Hileman of Central are raking in much money. For over two weeks there has been a light rainfall there covering a limited area about 20 feet square.

So many visitors have come to see the freak that a son of Mr. and Mrs. Hileman stands at the gate and charges 25 cents admission. Last Sunday he collected over 600 admissions.

The Motor Transit buses offer quick and convenient service from all parts of the county to Anaheim for the Armistice Day celebration.

(Advertisement)

FOR BURNING ECZEMA

Apply Zemo, the Clean, Antiseptic Liquid—Easy to Use —Does Not Stain

Greasy salves and ointments should not be applied if good clear skin is wanted. From **any** druggist for 35c. or $1.00 for large size, get a bottle of Zemo. When applied as directed it effectively removes eczema, quickly stops itching, and heals skin troubles, also sores, burns, wounds and chafing It penetrates, cleanses and soothes. Zemo is a clean, dependable and inexpensive antiseptic liquid. Try it. as we believe nothing you have ever used is as effective and satisfying.

The E. W. Rose Co., Cleveland, O.

For Sale In Santa Ana At
PARSONS DRUG STORE
Corner Fourth and Bush Sts.

LEIPSICS

will be closed all day tomorrow, ARMISTICE DAY

Do not fail to attend the big BIRTHDAY SALE on Friday morning.

Special values in all departments.

Reliable Used Cars

Any car is a used car in the same sense that it has been used before the owner gets it. Many used cars, as they are known by that term, have actually been run but few more miles than a new car, especially in these days of drive-aways. All used cars we offer have been carefully inspected, thoroughly conditioned and are ready to drive out and give good service.

Any car demonstrated any time.

Chas. L. Davis

Broadway at Sixth St. Telephone 34

Have We Lost the Christ?

HEAR THIS QUESTION DISCUSSED TONIGHT BY

Evangelist Albert C. Fisher

IN

THE FIRST METHODIST CHURCH

SERVICES AT 10 AND 7:30 DAILY.

$25 latest up-to-date RECORDS (your own selection) for a limited time FREE

with the purchase of a

Pathé COSTS NO MORE THAN THE ORDINARY PHONOGRAPH (except small table models)

Go to your Pathé dealer—quick!

The Spurgeon Furniture Co.

FAGEOL
COMPOUND TRUCKS

SEE THESE WONDERFUL TRUCKS
91% More Pulling Power
36% Greater Operating Range
35% Less Fuel

Made Possible by the
Fageol 7-Speed Compound Transmission
A Speed for Every Road Condition.

The Fageol Patented Spring Oiling System Automatically Lubricates Springs and Increases Tire Mileage.

Eventually a Fageol—Why Not Now?

PRONE US FOR A DEMONSTRATION

Hinman-Motor-Company
118 W. Chapman St. Orange, Cal.
J. E. MORSE, Sales Mgr.
Residence Phone 675-J Office Phone 411

"There's Many a Slip"—

between planting and harvest time. But the most important factor is a good start with good seed. Although seed is but one of four or five main factors in producing a crop—you MUST have good seed to get a good crop. We sell good seed.

NEWCOM BROS.
Sycamore at 5th Phone 274 Santa Ana

Why Jim O'Donnell picked TEXCAL

Jim O'Donnell stands high among the workers in California oil fields. His record of successful completions is the envy of drillers everywhere. His achievements in the bringing in for the Doheny American Oil Fields Company, some of the country's greatest gushers, have never been matched. So, the news that Jim O'Donnell has associated himself with the Texcal Oil & Refining Co. carries tremendous weight with men who know him, and know the oil business itself. For Mr. O'Donnell has repeatedly declined offers by even the "big" companies. It was simply because he saw real worth in Texcal, that he became heavily interested financially, and consented to act as Field Manager.

Well drilling in proven ground

Mr. O'Donnell has watched developments in the Huntington Beach field—and we believe that he KNOWS when he says,

"Texcal is drilling in ground that can be considered ABSOLUTELY PROVEN."

And, to back the value of Texcal property, we have the experience of Mr. O'Donnell to assure us that our well will be brought in for the Maximum production possible. We fully expect a producer of 1,000 barrel capacity.

Texcal Already Fully Financed

Sufficient funds are on hand to complete the first well, and with ordinary good fortune, the second. The receipts from the present offering of shares at par value ($1.00) will be devoted to the drilling of additional wells, thus leaving practically all earnings free for the payment of immediate dividends.

We expect our well to reach the oil sands by Nov 10th, and to be brought in by Dec. 15th. This means that by the first of the year, Texcal shares should command at least $5.00 per share. Immediate purchase will secure them at $1.00.

TEXCAL
Oil & Refining Co.
310 N. Main Street
Santa Ana, California
Phone 64289
Permit issued by Corporation Commissioner.
Los Angeles Office,
730 Merchants Nat'l Bank Bldg.

Texcal Oil & Refining Co.
310 N. Main Street,
Santa Ana, California.
Send me full information on Texcal profits, and reserve me .... shares, at $1.00 per share.
Name ....
Address .... (S.A.R.)

Hay—
Alfalfa
Oats
Barley

Large Quantity. Variety of Prices. See

Pease-Kolberg & Co.
Orange—Telephone 2-J.

LAW'S ARM GOES INTO GERMANY IN S. A. CASE

The arm of the law and the hand of justice, as personified by Superior Judge Z. B. West, today sentenced Fred Wulf, who pleaded guilty to passing several bad checks at Orange, to one year in the county jail.

The arm of the law will also reach far across the sea to a little town in Germany in an attempt to secure justice for a woman—the wife of Fred Wulf's brother.

It will also reach to Washington and forever forbid Wulf from becoming a citizen of the United States.

Wulf, pleading guilty to the check charge, applied for probation. The hearing was held this morning, and many witnesses were put on the stand to testify to Wulf's good character previous to the check passing incidents.

The state, however, through Deputy District Attorney A. P. Nelson, presented two letters written in Germany, and certified translations of them. One was a letter received by Wulf while he was in jail, from his brother Ernst in Germany. In this letter, among other things, Ernst Wulf informed his tbrother that he was having trouble with his wife, and was to get a divorce soon. Meanwhile, he was having to pay 125 marks a month to her for support. He did not wish to pay her alimony after the divorce.

Seeks to Compromise Wife

He therefore proposed that his brother, held here, make out an affidavit swearing that he, Fred, had had questionable relations with Ernst's wife in New York City in 1914. He told Fred to swear to this before a police judge or notary public, who probably would not understand German, and give the affidavit to the German consul to be forwarded to Germany.

Wulf replied, telling his brother that he was in jail on the check charge, and was guilty of it, but that as soon as he got out he would send him the affidavit requested.

Attorney S. B. Kaufman, at whose instance Wulf pleaded guilty, asked that the court give Wulf a jail sentence in lieu of one in the penitentiary, and asked that Wulf's past record, which was shown to be good, be taken into consideration.

Judge West said: "Wulf, you are guilty of promising to perform an act of the sort that undermines the very groundwork of the life of this nation. When a main raises his hand and swears to tell the truth under oath, he is supposed to do so. You have in this letter, apparently without the least concern, agreed to swear to one of the most insidious and base and injurious falsehoods that this court has ever dealt with. You have not told me the truth about the matter from the stand.

Cites Past Record

"However, this court is not trying you on the charges concerning these letters. Your past record seems to be good, and this court will take that into consideration as it would with any other prisoner. I hereby sentence you, therefore, to one year's confinement in the county jail.

"This court orders, however, that an official transcript of these proceedings and documents be sent by the sheriff to Washington to the end that you may never be allowed to become a citizen of this great republic. It furthermore directs that a similar transcript, with the original letters between Wulf and his brother, be sent to the court in Germany in which Ernst Wulf's divorce is pending, to the end that this woman, Ernst Wulf's wife, may be protected from the base connivances of her husband, and the true nature of the husband's plans and testimony shown to that court."

SOCIAL LEADER HELD ON SERIOUS CHARGE

STOCKTON, Cal., Nov. 10—Mrs. W. F. Gregson is under arrest today on a charge of having performed an operation which resulted in the death of Mary Pellegri, 27. Mrs. Gregson is widely known in Stockton as a club member and at one time was a candidate for the city council.

Police say the Gregson house has been under suspicion for some time and that the search revealed evidence of other cases involving people of Stockton and other parts of the valley.

Taken to view the remains of the dead woman, Mrs. Gregson is said to have admitted treating an Italian woman, but said that she could not identify the body.

Mrs. Gregson had not been able to furnish $3,000 bond for her release today.

"Buena Park Chapter No. 240, Order Eastern Star, will hold a Bazaar and Dance at the Masonic Hall, Buena Park, Friday evening, November 12th."

FOR SALE

Strictly modern, new five room house. Breakfast nook, built in tub, fire place, oak floors, interior decorations by "Fisher", cement porches, and walks, garage on corner, lot with lawn. Price $7500. Terms.

FOR SALE

New six room house, strictly modern, built in tub, wood stone floor in bath room, fire place, oak floors, cement porches and walks, with garage and lawn on nice corner lot.
Price $7250. Terms.

G. A. BARROWS
BUILDER AND OWNER
111 W. 3rd St. Phone 1487-W

We Can Weld Anything
Orange County Welding and Radiator Co.
326. EAST THIRD STREET
Phone 250
No Job Too Large, or Too Small for Prompt Attention

ORIENT POOR PLACE TO FIND HUSBANDS FOR FIVE DAUGHTERS

SAN FRANCISCO, Nov. 10.—The Orient has its commercial possibilities, but offers nothing in the line of matrimony for five pretty girls according to J. Saigan, Norwegian manufacturer.

So Saigan and his daughters—Karoline, Olga, Ingebjorg, Sigrid and Lilly—were in San Francisco today to make their homes in the United States, the girls are hoping to become the wives of substantial Americans.

"Race assimilation is utterly impossible in the orient," Saigan declared. "Morals, religion, color and habits forbid such a condition," he said.

"So mother and myself, after two years of study, decided to move to America and give the girls a chance."

Saigan gave up a business he had been building for twenty years to bring his quintet of daughters to a land where they might make happy homes.

MRS. NAN O'BRYAN CALLED BY DEATH

Mrs. Nannie V. O'Bryan, 409 South Birch street, passed away this morning after a lingering illness of more than two months. At the bedside when the end came were her two daughters, Mrs. Jessie Stump and Mrs. Charles Hewins, and her granddaughter, Miss Margaret Stump.

Mrs. O'Bryan came to Santa Ana from Woodward, Oklahoma, about four years ago, and took an active part in the church and social life of the city. She was 68 years old. She had been in failing health during the past year, and last summer went to Colorado Springs hoping that a change would benefit her. The altitude, however, proved too great, and her stay proved injurious rather than beneficial.

She later went to visit relatives in Missouri, where she was taken seriously ill with heart trouble. Her two daughters went East about three weeks ago and brought her back to Santa Ana. It has been known for some time that the end was near.

No arrangements have as yet been made for the funeral.

Legal Notices

Notice of Sale of Stock For Delinquent Assessment.

Olive Petroleum Company, 532 Union Oil Building, Los Angeles, California.

NOTICE IS HEREBY GIVEN, that there is delinquent upon the following described stock, on acocunt of Assessment No. 3, levied on the 29th day of September, 1920, the several amounts set opposite the names of the respective stockholders as follows.

Name—	No. of Certificate.	No. of Sh'rs.	Amt.
Lewis Kennedy Morse	17	9166	$916.60
S. B. Lafferty	27	5500	550.00
W. A. Greenleaf	140	464	46.40
Jos. A. Howard	180	50	5.00
Gerald Rogers	75	500	50.00

And in accordance with the law, and an order of the Board of Directors, made on the 29th day of September, 1920, so many shares of each parcel of such stock as may be necessary, will be sold at public auction at the office of the company, 532 Union Oil Building, Los Angeles, California, on Tuesday, November 23d, 1920, at the hour of 10:00 a. m. of said day, to pay said delinquent assessment thereon together with cost of advertising and expenses of the sale.

A. B. KAST,
Secretary, Olive Petroleum Company.
DAVID E. FULWIDER, Citizens' Naitonal Bank Building, Los Angeles, Attorney for Olive Petroleum Company.
Date of first publication, November 6, 1920.

Dr Magill. Osteopathy. Phone956W.

Notice
FOR SATISFACTORY CLEANING
Pressing and Dyeing
Call
The SUITORIUM
309 N. Sycamore St.
Phone 279.
Baird & Roberts

On time, in time, and in safety—if you call us for the Taxi

PHONE NO. 925.

Crown Stage Co.
515 No. Main

C. E. FOLK PLAN TO ATTEND BIG MEET IN L. A.

Approximately 25 representatives from Orange county are expected to attend the Southern California conference of the Christian Endeavor, to be held in Los Angeles November 26, 27 and 28, it was announced here today.

State officers are to have charge of the meeting. Among those who are expected to be leaders at the conference are B. I. Valentine, state president of the Christian Endeavor; Paul C. Brown and Clarence H. Sprague, field secretaries.

Representatives of Orange county Christian Endeavor societies held a conference at Balboa several days ago to discuss the Southern California convention and other matters of interest to the county organizations.

One of the decisions arrived at in regard to the county organizations was to print a regular news letter. This letter is to be printed at regular intervals, probably once a month if sufficient material is available, and will be sent to all of the societies in the county. A committee was appointed to look into the matter and to take charge of the work.

Plans Christmas Treat.

The matter of the usual Christmas treat for the county hospital by the Christian Endeavor was also discussed and a committee appointed to act on this matter.

There were about twenty-six representatives of the county societies attended the conference at Balboa.

Those present were:

Rev. W. E. Spicer, L. A. Danielly, Edith Spicer, Hortense Harkey, of Brea; Mr. and Mrs. Charles Fuller, George Raffi, Mabel Ipsen, of Placentia; Miss S. H. Harmon, of Fullerton; Mabel Culter and M. E. White, of El Modena; Gelsemina Brown and Miss Arthur of Orange; Harold Armstrong, Kathleen Owens, Meta Daniel, Josie Eilers, Marian Gerard, Malcolm Finley, Beatrice Anderson, Mr. and Mrs. John Henderson and Mabel McFadden, of Santa Ana, and Mary Brown of Riverside.

ONE DEAD, 7 HURT IN AUTO ACCIDENT

EL CENTRO, Nov. 10.—George Christ, driver of a San Diego-El Centro stage, is dead and seven passengers are nursing minor injuries today as a result of an accident near here late last night. The stage overturned and tumbled down an embankment. Christ jumped and was crushed to death under the vehicle.

See Leipsics full page announcement in tomorrow night's Register —big money saving event.

Enclosed cars, day or night, city or country trips. Crown Stage Co. Phone 925.

ALLEGED RECKLESS TRUCK DRIVER PAYS $25 FINE TO COX

Robert Reich, truck driver for the Orange County Fumigating company, was this morning found guilty of reckless and careless driving by Justice J. B. Cox and fined $25.

It was alleged that Reich was driving on the left hand side of La Veta avenue near North Main, and that he cut the corner and collided with a machine containing A. C. Levy and V. Isaacsman of Los Angeles.

Isaacsman and Levy have brought suit in Superior court for approximately $2000 damages alleged to have been sustained in the collision.

Reich was represented by Scarborough, Forgy & Reinhaus.

Attend McCormac's night school.

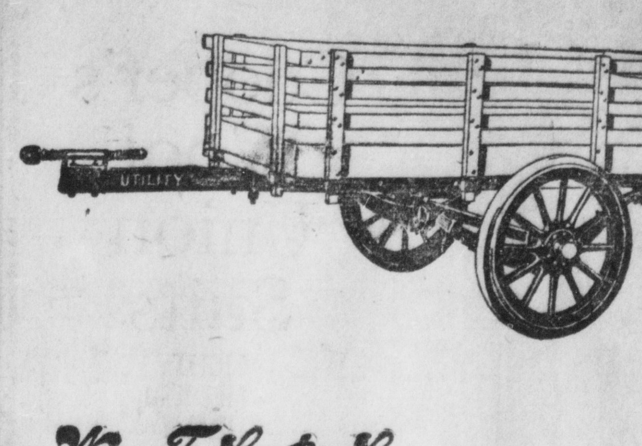

Wm. F. Lutz Co.

Always Good — You'll Be More Pleased.

FOLGER'S
GOLDEN GATE
COFFEE

Always Good — You'll Be More Pleased.

FREE! FREE!

You Buy a Tire and Tube and I Will Give You a Tire and Tube FREE

ALL TIRES GUARANTEED 6,000 MILES

NO SECONDS

Firestone, Goodrich, Perfection and Fisk Tires

THIS SALE WILL END SATURDAY NIGHT, NOV 20, 1920, AT TEN O'CLOCK IF STOCK HOLDS OUT.

MAIL ORDERS PROMPTLY FILLED WITH EXAMINATION ALLOWED ON ALL GOODS SHIPPED—SATISFACTION GUARANTEED.
OPEN EVENINGS UNTIL 9:00 O'CLOCK.

Now is your chance to buy two tires and two tubes for the price of one.
Any size in stock.

512 North Main Street
SANTA ANA, CALIFORNIA

Cooper's Wool Union Suits

—LIGHT
—MEDIUM
—HEAVY

$4.50 Per Suit

—A REAL $6 VALUE.

W. A. Huff Co.

This Store Will Remain Closed Thursday—Armistice Day.

"A Housewives' dream" —realized

HONESTLY — haven't you always wanted a sweeper that "cleaned deep" and yet required no "connections", "plugs" or other time-consuming annoyances?

It's here now—and it's surprisingly low in price

Vacuette Suction Sweeper

is not an electric yet it gives you a strong suction to lift up the dust, grit, and ravellings which are loosened and swept up by the revolving bristle brush. Like most good things, it is amazingly simple and so free from complication and bulky "machinery" that a child can operate it.

One demonstration completely convinces

FREE

On Saturday, Nov. 13 (Lucky Day) we give away a Vacuette Sweeper Free. If you have not registered for the drawing you should do so at once.

We Close Armistice Day

Tomorrow is Armistice Day. This store will remain closed all day. We hope that the day will be a big success. The American people owe more to the boys who stemmed the tide of "Blood and Iron" than they can ever repay. Tomorrow let us all do them honor. We can help by supporting the American Legion at Anaheim tomorrow and at Santa Ana tomorrow night.

The Spurgeon Furniture Co.

4th and Spurgeon The Old Reliable Store

Safety First!

INVESTMENT NOT SPECULATION

If the owner of securities desires to convert them into cash and is compelled to sell them at the market value there is an element of speculation combined with the investment.

The INVESTMENT NOTES given by this association are not considered demand obligations before maturity, yet it has never refused since incorporated in 1893 to pay an investment note at any time the owner desired the money.

100% Investment with no element of Speculation.

Home Mutual Building & Loan Association

115 West Fourth St. Santa Ana, Cal.

ARMISTICE DAY PROGRAM GIVEN BY POLY HIGH

The Santa Ana high school held its Armistice Day exercises today, inasmuch as the city's schools will hold no sessions tomorrow. At Yost's theater, a program of speeches, music and readings suitable to the occasion was presented.

Lynn Crawford was in charge of the assembly, and Captain Maurice Enderle the special speaker.

Captain Enderle thanked the high school in behalf of the American Legion for observing Armistice Day. He read a portion of the order, which came to him in the front line trenches on November 11, 1918, to cease firing. His talk was greatly appreciated by the high school pupils.

Professor Jackson spoke a few words on football and the spirit in which the school should back the team. His admonition to the students was to be on the bleachers with their megaphones, pom-poms and all their lung power when the Fullerton and Santa Ana teams meet November 20.

Give Clever Skit.

A clever skit was given by members of the Girls' League for the purpose of stirring up enthusiasm for the paper drive which that organization is conducting at this time. The first part of the skit was intended to show how the league members would like to see it come in. A plea that more students bring paper to help in the drive was made in the skit.

An announcement by Edith Knox, asking for co-operation in the Junior Red Cross drive in the high school was well received. Miss Knox stated that it was the hope of the Junior Red Cross officials to make the drive 100 per cent efficient in the high school.

Several numbers, given by the Boys' and Girls' Glee clubs, were greatly appreciated. The first was "Keep the Home Fires Burning." Later the audience rose and bowed their heads in honor of the heroes who gave their lives in foreign lands, while the glee clubs sang the "Victory Prayer," composed in Nov. 11, 1918, by Clarence Gustlin.

Gives Reading.

A reading by Ernest Crozier Phillips, "Rouge Bouquet," in which bugle calls from behind the scenes blended with the rendering of the poem to produce a most dramatic effect, was greatly appreciated by the students.

Short talks on Armistice Day subjects by Professor Bruff and others served to heighten the memorial spirit of the meeting. Don Hilliard spoke on what Armistice Day should mean. He told of the nine former members of the high school who had lost their lives in the service and of the nine trees which had been planted on the campus in their memory.

History classes in the various grade schools of the city today gave especial attention to Armistice Day, going into those events which led up the America's entry into the World War, and also into the part this country played in bringing victory to the Allied cause.

You'll Be Thankful for Your Victrola

Get it in time for Thanksgiving—it will make the day brighter! It opens your doors to the world's greatest artists; keeps you in touch with all the best music. See us today—make a selection from the newest records.

Shafer's Music House

PHONE 266 415 N. MAIN

WOOD HEATER NEEDED TO WARM YOUNGSTERS AT S. A. DAY NURSERY

The Day Nursery, located at 311 East Fifth street, is in need of a small wood heater.

Mrs. Paul E. Wright, the matron, says that unquestionably there are in Santa Ana a number of good heaters that have been discarded by housewives. One of these, as well as not, might be giving forth warmth for the twenty-five little children who are left daily in the care of the Day Nursery.

RELIGION, BRAINS NEEDED, IS CLAIM

At a meeting held this morning at the First Methodist church, Evangelist Albert C. Fisher preached on the subject, "If these things be in you and about. ye shall never fail." Fisher discussed the text in part as follows:

"What the world needs is men of common sense with a good dose of religion. Religion and common sense are the greatest gifts of God to the race. Men fail in business; men fail in education; some of you men can fail to produce crops even here in California, but God has made religion so simple that the simplest man need not fail. If he does the will of God he is bound to succeed.

"Too many think of religion as giving up, as self-renunciation, but it is more than that. It means power to serve. It means real service. Christian service is evidence of divine life. As this natural life manifests our contact with nature, so the Christian life of service is evidence of our contact with God.

"We are going to the judgment on the basis of service, but unless the life of Christ be in the service, it will not stand the test of eternity. This gives life its supreme value. All the honor and pleasure and wealth in the world cannot measure the value of a soul."

Fisher will preach tonight on "Have We Lost the Christ?"

MOTORCYCLE STOLEN

A Henderson motorcycle, with sidecar attached, belonging to H. G. Peck of Fullerton, was stolen while it was left standing on an Anaheim street. The sidecar of the motorcycle is said to have a windshield on it. The sidecar is painted blue. The motorcycle and rider were last seen heading in the direction of Santa Ana.

Spencer Corset. 801 Spurgeon St.

Legal Notices

Certificate of Co-Partnership Transacting Business Under Fictitious Name.

We, the undersigned, do hereby certify that we are co-partners transacting a general oil well drilling business, including the buying and selling of oil well materials and contracting for and drilling oil wells, under the firm name and style of "Orange County Drilling Company"; that the principal place of business of said co-partnership is at Room 7, Amerige Block, in the City of Fullerton, County of Orange, State of California, and that the names in full of all members of said co-partnership and their respective residences are as follows, to-wit:

Robert W. Edens, residing at 236 W. Malvern St., Fullerton, California; William N. Miller residing at 506 N. Claudina St., Anaheim, California; Sollie L. Pugh, residing at Anaheim, California, R. D. No. 3; John Elmer Wagner, residing at Fullerton, California, R. D. No. 2.

In Witness Whereof, we have hereunto set our hands this 9th day of November, 1920.

ROBERT W. EDENS, (Signed)
WILLIAM N. MILLER, (Signed)
SOLLIE L. PUGH, (Signed)
JOHN ELMER WAGNER, (Signed)

State of California, County of Orange, ss.

On this 9th day of November, in the year nineteen hundred and twenty, before me, J. C. Burke, a notary public in and for the County of Orange, State of California, residing therein, duly commissioned and sworn, personally appeared R. W. Edens, William N. Miller, Sollie L. Pugh and John Elmer Wagner, known to me to be the persons described in and whose names are subscribed to the within instrument and acknowledged to me that they executed the same.

In Witness Whereof, I have hereunto set my hand and affixed my official seal at my office in said County of Orange, State of California, the day and year in this certificate first above written.

(SEAL) J. C. BURKE,
Notary Public in and for the County of Orange, State of California.

URGE STORES TO CLOSE ALL DAY TOMORROW

Recommendation that the stores of Santa Ana be closed all day tomorrow, and that merchants and clerks, as far as possible, attend the Armistice Day parade at Anaheim tomorrow afternoon, was made by the directors of the Merchants' and Manufacturers' association at their meeting in the Chamber of Commerce rooms last night.

The recommendation was made on motion of W. H. James. Business houses of Anaheim and Orange also will close, it was reported at the meeting.

The action was taken purely in a spirit of co-operation with Anaheim in its efforts to make the celebration a big county affair. With Santa Ana Post, No. 131, American Legion, offering its co-operation with the Anaheim Post in the day's celebration, it was decided that the merchants of the city should assist in every way possible to make the event a memorable one. The secretary was directed to see that the association is represented with a decorated car in the Santa Ana division of the parade.

Members of the board expressed the hope that business men of the city would attend in large numbers, as a courtesy to the business men of Anaheim and in compliment to the enterprise of the former service men of Anaheim.

A request by the Santa Ana high school that the directors recommend closing of stores for a time on the afternoon of Saturday, Nov. 20, was denied because of the two closing days in the month, tomorrow and Thanksgiving.

The high school's request was made with a view to merchants and citizens generally attending the big football game between the Santa Ana and Fullerton teams here on Nov. 20. The directors voiced their appreciation of the spirit of the high school boys in their ambition to put over a win in the deciding game in the race for the Orange League football championship.

Recommendation was made that as many merchants as possible lend their support to the team by attending. The motion offering the recommendation was made by E. T. Mateer.

The probability of those in charge of the third centennial celebration of the landing of the Pilgrim Fathers asking the merchants to close on Dec. 21 was brought up for discussion. No formal request was made that business houses close on that day, but it is understood it may be made later.

The directors decided that efforts to bring about a general closing on that day would be ill-advised, in view of the fact that the celebration comes during the time of the big holiday trade, and only several days before Christmas. The secretary was instructed to inform accordingly those persons who might make requests in this connection.

A report was made to the directors that frequently business men are called upon to support advertising schemes where solicitors allege that they have the endorsement of the Chamber of Commerce. Secretary Metzgar said it was not the policy of the Chember to give endorsements of this character and warned business men to demand credentials from parties making such representations. The secretary stated that he was frequently asked to supply magazines with matter boosting Santa Ana, and that he always availed himself of these opportunities. He said that such cases, however, carried no obligation on the part of business men to insert advertisements in the magazines in question.

Discussion of credits brought out the fact that collections among business men in Santa Ana are good. No one present had any bad bills to report and the secretary stated that very few merchants have occasion to use the collecting department of the M. and M.

Register Want Ads Get Results.

MAN SOUGHT HERE IN AUTO SWINDLE CASE GOES TO SAN QUENTIN

William Van Horn, wanted here on a charge of having swindled Charles S. Davis, a local automobile dealer, out of $750 by means of trading him a stolen machine, and who, Chief of Police White of San Francisco recently informed Sheriff C. E. Jackson, was being held on a felony charge in the northern city, has been convicted there and sentenced to San Quentin.

It had been planned to bring Van Horn back on the charge placed against him here, in case he was not convicted in San Francisco, or in case he was released on probation on the charge there.

'GOBS' DESERT FORD AT ORANGE 'PORT'

Sailors already have the reputation of leaving a lass in every port, but if proceedings in Orange last night are duplicated hereafter to any extent by the lads in the floppy blue trousers they will soon have a reputation of leaving a Ford in every town.

Four sailors appeared in Orange last night in an old Ford which was causing some trouble by way of protest against carrying sea-faring men. They stopped at a garage, and had the trouble fixed, but were unable to pay for the work, or buy the gasoline necessary to proceed on their way.

Hence, just as the argument was waxing hot, they pulled anchor and departed with all the speed their sea legs could muster, leaving the abandoned Ford disconsolately on the street in the port of Orange.

Officials think that the Ford was probably one which the "gobs" rented in San Diego, and in which they set out with the determination to "See America First" before "seeing the world."

Sheriff C. E. Jackson was in communication today with San Diego authorities, who are trying to locate the owner of the machine that was loaned to the sailors, not wisely, but too well.

SEE LOVE TANGLE IN GIRL'S SUICIDE

CHICAGO, Nov. 10.—Inquiry into facts leading to the death of Miss Theodora Sanders, 29, Laredo, Tex., who stabbed herself with a dagger in a hotel here, and fell dead at the feet of the man who had just told her he didn't love her any more, was to be made at the inquest here today.

According to police, Miss Sanders, ward of a Laredo banker and descendant of a Spanish family, killed herself after Harry H. Garver, trade commissioner for the Chicago chamber of commerce suggested they meet no more.

According to word from Laredo, Miss Sanders was one of Laredo's most beautiful and accomplished young women. She was known as a writer of fiction in both Spanish and English. She lived with her aunt, Miss Emilia Sanders.

About two years ago she was involved in a breach of promise suit which was compromised.

Mrs. Ruth Campbell, an intimate friend of Miss Sanders', said the girl was in a troubled state of mind when she left Laredo. At that time Mrs. Campbell said, she expressed fears for the worst, as she thought Miss Sanders was desperate.

Miss Sanders killed herself on her 29th birthday.

Big money saving event. Full page advertisement in tomorrow night's Register—Leipsics.

(Advertisement)

"JUST TELL THEM TO CALL ME" SAYS RUSSELL

Declares He Would Not Take All the Money in the World for the Good Tanlac Did Him and Will Tell Anyone About His Case.

"My telephone number is Proctor 3115, and if anybody wants to talk to me about the good Tanlac has done me and what I think of it, all they have to do is to just call me up," declared K. C. Russell, 3712 North Ninth street, Tacoma, Wash.

"Six bottles of Tanlac not only completely relieved me of all my troubles, but I have gained fifteen pounds in weight besides. For three years I had just about everything the matter with me anybody could have. I lost my appetite, and even when I did force down a little something it caused me awful suffering. I would bloat up with gas until I could hardly breathe, have intense pains in the pit of my stomach and my heart would palpitate dreadfully. I had headaches nearly all the time and often became so dizzy I had to take hold of something to keep from falling. My kidneys worried me a great deal, and there were such pains in my back I felt like it was coming in two.

"I also suffered with rheumatism in my arms, legs and every joint in my body. My nerves were in such bad shape I could never get a good night's sleep. I lost weight and finally became so run-down and weak I simply had to stop work entirely. All my friends thought I was down and out for good, for although I had tried every kind of medicine I could hear of, nothing helped me a particle.

"Well, sir, I think Tanlac is actually worth its weight in gold, and I wouldn't take all the money in the world for the good it has done me. In a short while after I began taking it I commenced to get better and now I am a well man. I have a splendid appetite, eat anything I want and never have a particle of trouble afterward. My kidneys do not bother me any more, my nerves are in fine shape. I never have a sign of headaches nor become dizzy, and the rheumatism has left me entirely, and I am back on the job again."

Tanlac is sold in Santa Ana by Rowley Drug Co., Heying Pharmacy, Anaheim, and the leading druggists in every town.

Personal Christmas Cards

My Christmas lines of Commercial and Personal Greeting Cards, consisting of over 200 numbers, are now ready and on display.

Last year it was almost impossible to have any engraving done after the 25th of November, and many of my customers were disappointed, and owing to the growing popularity of the Personal Christmas Cards it looks like the same thing is likely to happen this year.

So if you intend having Engraved Christmas cards this year, let me urge you to place your order at once.

SAM STEIN, Of Course

We Shall Not Forget

—No real American will ever forget the sacrifice and service performed by the boys who now are represented by the American Legion.

—We shall not forget the days and nights of horror nor the soul-racking scenes of frightfulness which our boys bravely faced. Neither will be ever forget the stalwart lads who are resting now in the poppy fields of France.

—Tomorrow we give our whole attention to their honor and support.

Chas. Spicer & Co.

Fourth and Sycamore

THE RECORD PCA DryMash

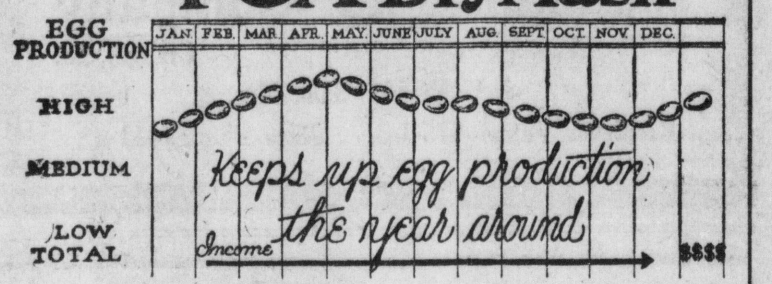

IF the productive ability of your flock falls below normal during the fall and winter months it will mean a serious loss to you. These are the months when egg prices soar to a high figure. Lose no opportunity to maintain the condition of your hens.

P. C. A. Dry Mash and other P. C. A. products are renowned for their value in sustaining a hen's strength and enabling her to lay a steady volume of eggs. These feeds are fed by the biggest men in the business.

Gain by the experience of others. Keep up egg production throughout the winter. The feeding of P. C. A. products will prove a great factor in your profits.

Buttermilk Means Health and Vitality

Of all conditioners there is none that rivals buttermilk. It will keep your flock healthy and fit. Its value is proven by the fact that approximately one hundred carloads of buttermilk were sold in Southern California last season.

For greater convenience and effectiveness many poultrymen find it wise to feed our mashes already mixed with buttermilk to keep their flocks in laying condition.

Buy P. C. A. products from the following dealers:

NEWCOM BROS., Santa Ana

ORANGE: T. L. Faris
ORANGE: A. E. Hibbs
CYPRESS: Geo. Miller & Son
ARTESIA: Scott & Frampton
NORWALK: Glazier
GARDEN GROVE: Jack Jentges, Scott & Co.
BUENA PARK: Jack Golden Scott & Frampton.
FULLERTON. T. L. Faris.

ANAHEIM: Anaheim Feed & Fuel Co.

POULTRYMEN'S CO-OPERATIVE MILLING ASS'N.
1516 Industrial Street—Phones 12076 and Main 2935—Los Angeles, California.

TRACTOR REPAIRING

Our plant is fully equipped in every detail to repair every kind and make of tractor. Our modern equipment also enables us to turn out repair work on short notice.

MAYO MACHINE WORKS

710 E. Fourth St. Santa Ana

Register Want Ads Cost Little—Accomplish Much

J. C. HORTON FURNITURE CO

Main Street at 5th — A STORE—AND MORE — SANTA ANA, CALIF.

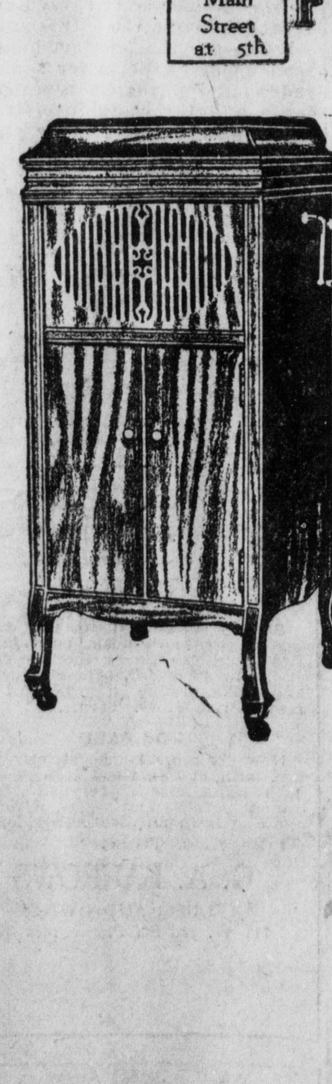

Store Closed Tomorrow—Armistice Day.

Make This Comparison Before You Buy Your Phonograph

DON'T buy a phonograph, any more than an automobile, without a demonstration. Name isn't all nowadays, as it used to be, when phonographs were a novelty.

Music-lovers know the real way to test—and that is by tone. The ear picks out superiority quickly. Naturalness is easily appreciated.

We encourage comparisons. We invite you to hear The Brunswick, then to hear others. We leave final judgment to you. And we rarely lose a sale, when comparison is made.

This accounts for the great popularity of The Brunswick in Orange County and the nation over. It goes into the homes of the most critical because of its overwhelming merit.

It has numerous features unobtainable elsewhere. Such as The Ultona, the all-record reproducer. And The Brunswick Tone Amplifier, built entirely of wood, so as to end metallic sounds forever.

Brunswick

PHONOGRAPHS AND RECORDS

PEOPLE'S PAPER FOR ALL ORANGE COUNTY
Santa Ana Register
DAILY EVENING

SANTA ANA, CALIFORNIA, WEDNESDAY, NOVEMBER 10, 1920

FARMERS TO BE GIVEN LESSONS IN KEEPING ACCOUNTS

Farm Bureau Will Conduct School in December in Orange County

TO DISTRIBUTE BOOKS

Berkeley Expert to Give Agriculturists Pointers in Bookkeeping

More than 120 farm accounts were distributed this year in Orange county by the department of agriculture of the University of California through the farm bureau.

The time of year is approaching for the summing up of farm accounts and computing the income tax, the bureau points out.

While at Berkeley recently, Farm Advisor H. E. Wahlberg arranged to have Mr. Wright, farm account expert, spend a few days in Orange county to assist the farmers in starting their books for 1921.

During the period from December 6 to 9, afternoon farm accounting schools will be held at Villa Park, Anaheim, Fullerton and at Garden Grove.

Wright will assist farmers in starting their books for the coming year and will give instructions on computing the income tax for the year.

The new books, to be distributed free at these meetings, will have a special section for the income tax returns.

All farmers are invited to this series of meetings.

NEW ZEALAND MODEL MILKING SHED USED

Dr. M. E. McDonald, inspector for the state department of agriculture, Imperial valley, reports that William Paine, of El Centro, has a novel type of milking shed that is arousing the interest of various inspectors and others who have seen it.

Mr. Paine has a herd of some sixty or seventy cows. His milking shed however, is equipped with a milking machine and consists of only six stalls. The cows enter the stalls, and after being milked, pass on through doors in the front of the stalls which are released by means of a level from the rear. Other cows awaiting their turn take their places so that there is no loss of time. They are milked by machine directly into pipes which transfer the milk direct to the receiver, in the milk house. Mr. Paine has been using this system for some six months or a year and reports that the cows are readily trained to follow each other into the stalls and that he is well pleased with the plan.

While this system is a novelty in this state, it appears that it is by no means a novelty in other countries. Information is that a gentleman of New Zealand devised it some twenty years ago, and that now it is in very common use in both Australia and New Zealand. In fact, it is reported that practically all the milking sheds of New Zealand are of this type and that they are adapted both for machine and hand milking. Because of the similarity of conditions there and here it is thought by those who have imported the idea that the plan is suitable for California.

BETTER INSPECTION OF MEAT REQUESTED

A request for better meat inspection, which will insure the public a higher class product, has been sent to the State Department of Agriculture by the California Cattlemen's association. The present inspection work is commended, but the need of broadening the scope of the work is emphasized.

If the public could be assured that every piece of meat offered for sale has been thoroughly inspected, the demand for meats would be considerably increased, declare the cattlemen. At the present time only the larger cities have a complete system of inspection.

AMERICAN DOUGHBOY WEALTHY IN GERMANY

WASHINGTON, Nov. 10—Service in the American Army of Occupation is popular with young Americans, the army recruiting service announces in checking up its November 1 records. There were 256 vacancies in the forces in Germany for which recruits were accepted on that date and Adjt.-Gen. Harris's office sent out telegrams discontinuing the opportunity six hours after the day began, only to find that 428 men had completed their enlistments for regiments overseas.

Letters from soldiers there indicate that an American private is able to exchange his army pay for so many German marks that he ranks as a plutocrat among civilians, which in some part accounts for the popularity of service there, officers believe.

PIONEER RESIDENT DEAD.

PLACERVILLE, Cal., Nov. 10 — Mrs. Ann Swansborough, 98, a resident of California for sixty-four years, is dead at her home here.

Stages hourly to San Diego via the Motor Transit Lines. Depot 5th and Sycamore street. Lv. 8:25 a. m., 9:25 a. m., 10:25 a. m., 11:25 a. m., 12:25 p. m., 2:25 p. m., 3:55 p. m., 5:25 p. m., 6:55 p. m., 8:25 p. m.

Here's October Report On Butterfat Testing

Nowadays, testing milk for butterfat is far past the mystery stage, says a bulletin gotten out by the Orange County Farm Bureau.

"Almost everyone now believes that it is desirable to test cows," the bulletin continues, "but still a few never find time to do it themselves and when a chance comes to them to join a cow testing association they balk at the small expense, not realizing that it is a very profitable investment.

"The dairy department of the Farm Bureau has an efficient man in the field for making butterfat tests among dairy herds of Orange county."

A cow owned by Andrew Moore won first place for butterfat production in October. This cow's production of butterfat during that month was 73.01 pounds.

The following list, taken from the October report of the Farm Bureau cow tester's report, shows the official figures on every cow owned by a member of the Orange County Cow Testing association, except that the table pertains only to cows which gave forty pounds or more butterfat per month:

Owner—	Cow	Milk Day	Per c. Fat	Milk M'nthly	Fat M'nthly
M. Babylon	Fly	21.2	6.	667	40.02
27 cows tested	Wayne	43.7	3.1	1355	42.01
	Lottie	43.3	3.8	1342	50.00
	Grannie	36.4	4.1	1128	46.25
	Xataso	73.0	3.0	2263	67.88
	Youst	30.9	4.6	958	44.07
F. H. Finney	Sadie	30.7	4.5	952	42.84
30 cows tested	Red Rose	37.5	3.5	1162	40.67
	Daisy	39.5	3.6	1225	44.1
	Clover Dale	35.2	3.8	1091	41.42
	Snook	39.8	3.6	1234	54.42
	Blackey	35.1	3.7	1088	40.26
	Lizzie	42.8	4.5	1327	59.72
Griset Bros.	Pansy	32.7	4.7	1114	52.36
34 cows tested	Alice	45.3	4.0	1404	56.16
	Maud	39.6	3.5	1228	42.98
	Pet	42.4	4.6	1314	60.44
	Rose	21.1	6.4	654	40.86
	Coly	41.4	4.3	1283	55.17
	Eva	40.5	3.8	1256	47.73
	Blossom	27.4	5.0	849	42.45
	Ropey	25.4	6.0	787	47.22
	Violet	37.3	3.5	1156	40.46
	Nelly	45.	3.8	1395	53.01
E. W. Harmon					
17 cows tested	Calf	26.0	5.	806	40.30
P. H. Krick	Canary	42.7	3.7	1324	48.99
18 cows tested	White Stocking	48.1	3.2	1491	47.71
	Julia Ann	32.8	4.2	1017	42.71
J. J. Kelly	17	43.4	3.2	1302	41.67
45 cows tested	20	35.2	4.1	1056	43.29
Andrew Moore	Shorty	18.7	6.9	580	40.02
19 cows tested	Mexico	30.6	4.9	969	47.48
	Patches	45.3	5.2	1404	73.01
	Florenseta	46.6	3.0	1445	43.35
	Pet	20.3	6.9	629	43.40
Plavan & Stringer					
24 cows tested	Bossy	25.5	5.2	791	41.13
	Cal Rose	43.7	3.9	1355	52.74
L. E. Pratt	Italy	28.1	5.1	871	44.4
	Queen	30.7	5.6	952	53.3
	Russia	32.6	4.2	981	41.2
	Black Bird	34.1	4.2	1057	44.4
	Pansy	31.9	5.6	989	55.4
	Bertha	30.0	5.4	930	50.2
	Iceland	25.7	5.1	797	40.7
	Jersey	28.7	5.5	890	49.0
	Portugal	25.7	5.6	797	44.6
	Scotland	27.7	5.5	859	47.3
C. J. Segerstrom	17	28.4	5.6	880	49.28
39 cows tested	82	46.3	3.3	1435	47.35
	44	36.5	4.	1134	45.36
	85	43.	3.2	1333	42.66
	21	48.0	3.3	1302	42.97
	2	38.1	3.4	1181	40.12
	99	39.7	3.7	1231	45.55
	16	41.9	4.4	1299	57.16
	52	37.2	3.8	1153	43.81
	50	40.	3.3	1224	40.39
	78	37.6	4.5	1166	46.64
	63	45.0	3.0	1395	41.85
	89	36.5	3.7	1132	42.07
	85	51.5	4.1	1596	65.44
	62	38.	3.7	1178	43.59
A. Walker	Browney	22.8	6.	707	42.42
37 cows tested	Mona	32.3	4.3	1001	43.03
	Phillis	22.2	5.9	688	40.79
	Mut	23.2	6.5	719	46.73
	Jersey	26.0	5.1	806	40.91
H. L. Wakeham	Mammy	37.4	4.2	1159	49.68
31 cows tested	32	37.6	4.	1166	46.64
	1	41.0	4.5	1271	57.20
	48	26.9	6.1	834	50.87
	11	33.	4.8	1023	49.10
	36	27.7	5.	859	42.95
	100	38.3	4.7	1187	55.79
	15	33.6	4.4	1042	45.85
	24	32.0	4.7	992	46.62
	5	22.9	5.8	710	41.18
	25	40.2	4.4	1246	54.91
	9	27.7	5.8	859	49.82
J. T. Raitt	Crab	38.4	4.2	1190	49.98
49 cows tested	Flossie	40.2	3.7	1246	46.10
	Bell	47.9	3.6	1545	55.62
	Red	38.2	4.5	1184	52.28
	Sleepy	26.7	4.5	828	43.88
	Lady	54.3	3.2	1683	53.86
	Banty	37.3	4.8	1156	55.49
	Kis	44.0	4.7	1364	64.11
	Bertha	32.8	4.3	1017	43.73
	Hart	39.7	4.1	1231	50.47
	Stun	40.3	3.9	1249	48.71
	Mickey	42.6	3.5	1321	46.24
	Melly	33.9	4.	1051	42.04
	May	25.1	6.2	778	48.24
	Dash	38.1	4.2	1181	49.60
	Daisy	28.7	4.3	890	42.27
	Nelly	38.8	4.8	1203	57.74
	Jumbo	48.3	3.7	1528	56.55
	Della	35.1	4.6	1088	50.05
	Sheeny	39.4	4.	1221	48.84
W. L. Walton	Los Angeles	44.7	3.9	1386	54.05
20 cows tested	3	41.1	4.0	1274	50.96
	49	30.4	4.4	942	41.45
	Daisy	24.7	5.3	766	40.6
J. Gill					
11 cows tested	Alabama	38.9	3.6	1206	43.42

ORIENTAL BEANS ARE SHIPPED AS BALLAST

While the freight rates on beans were recently increased 33 per cent, the ocean freight rates on the same commodity from the Orient, South America or Madagascer have tended to grow less, and recently beans have been transported from Japan to this country for only about the handling cost, on the theory that they were needed as ballast, say officials of the California Lima Bean Growers' association.

California growers are finding it difficult to compete against both lower freight rates and the cheap labor of foreign countries.

ENROLLMENT INCREASES

BERKELEY, Nov. 10.—Enrollment in University of California courses giving instruction in practical fruit raising has increased more than 500 per cent during the last five years, the division of pomology today stated.

Folks — can you really afford to own a car when you can rent one without driver for as little as $3 a day? 7½ cents a mile. See Copson, 411 W. 4th. Phone 1426.

ALFALFA WEEVIL IN NEVADA AND OREGON

Livestock growers, as well as alfalfa producers of California, are considerably exercised over the fact that the alfalfa weevil has been found in the bordering states of Nevada and Oregon. Not only does this pest inflict serious damage to growing alfalfa, but the quarantine incident to finding it in any locality often causes material losses.

It develops that the inspectors who are guarding California from this and other pests are paid a maximum of $3.50 per day, which farmers declare is not sufficient to maintain the proper men on this important work.

ORANGE PICKING BEGINS.

PORTERVILLE, Nov. 10—Packing has begun in Lemon Cove, Naranjo, Zante and other foothill sections. Packing houses are fully equipped and will be running full blast in two weeks. With the addition of the Santa Fe to transportation, shipping facilities are improved. Cost of handling will be greater, but prices generally are expected to be good.

Night school at O. C. Bus. College.

POTATO GROWING SECRETS TOLD AT VAN NUYS

Good Seed, Soil Properly Treated, Prime Necessities, Is Shown

To achieve the best results in potato growing it is necessary, first, to have good seed, and, second, to see that the soil is properly treated, says a statement issued by the Farm Bureau in connection with the recent demonstrations held at Van Nuys under its auspices for the benefit of potato growers.

"Most failures are due to poor seed or poor cultural conditions," the statement continues. "One cannot be too particular about the quality of seed he uses. Only seed potatoes from selected hills should be used and these free from disease. As a protection against rhyzactonia, all seed potatoes should be dipped in a solution of corrosive-sublimate. A rotation of melilotus indica and potatoes will give a better yield per acre than two crops of potatoes during the same year.

"Mr. Olsen of Van Nuys is planting a combination of melilotus and vetch as a winter crop which he turns under in March and then plants his potatoes. He obtained much better results with melilotus and vetch than with alfalfa. He uses 1000 pounds of seed per acre and is careful not to plant a slab with too many eyes. Two or three good healthy eyes are sufficient—more eyes or sprouts will produce too many leaders and the plant will therefore go to produce leaves rather than tubers. Cut seed has proven better than 'drop seed,' or whole potatoes.

"A good seed bed should be provided. Soil temperature at the time of planting should be considered important, especially for the fall crop. It has been found the best practice to irrigate immediately after planting in July or August. This will tend to cool the ground and compact the soil around the newly planted seed."

Fertilizer plots were visited at Van Nuys. Melilotus plots produced better yields than nitrate of soda, it was found.

PASQUALE INDICTED FOR BABY'S MURDER

MORRISTOWN, Pa., Nov. 10—Auguste Pasquale was indicted by the grand jury on the charge of killing Blakeley Coughlin, 13-months'-old son of Mr. and Mrs. G. H. Coughlin of this city, on June 30, last. The grand jury also found true bills charging kidnapping, burglary and extortion. Only three witnesses, Mr. Coughlin, Capt. Gearhart and another State policeman, were heard.

While waiting in the prisoner's room, Pasqual talked freely. He said he intends to plead guilty without delay.

In an alleged confession, recently given out by Maj. L. G. Adams, head of the State police, Pasquale was said to have admitted kidnapping and killing the child, later extorting $12,000 from its parents on the promise to return it alive.

SPEEDER GETS JAIL TERM FROM FRIEND

COVINGTON, Ky., Nov. 10—Judge Lewis L. Manson, police judge is no respector of persons in his court. When Dr. F. T. Adams, widely-known physician, was arrested on a charge of speeding, Manson fined him $50 and costs and sentenced him to jail for three days.

"You and I are friends, but it doesn't matter to me in this court. I am here to administer justice in spite of our friendship or what any of our friends may do."

Judge Manson gave his physician friend two days to arrange his affairs so that he could serce the jail sentence without inconvenience to his patients.

CHURCH RECOGNIZES WOMEN FOR PULPITS

GENEVA, Nov. 10 — Women's right to occupy pulpits has been recognized by the cantonal government of Basle. Two other cantons already have taken this action and it is expected in church circles that the Geneva synod will do likewise.

Interest in the question was quickened some month ago when Miss Maude Royden of England, was permitted to preach in the cathedral here during the last international congress of women.

Taxi service day or night. Crown Stage Co. Phone 925.

"Diamond Dyes" Tell You How

Child can Follow Directions and get Perfect Results

Each package of "Diamond Dyes" contains directions so simple that any woman can diamond-dye a new, rich, fadeless color into worn, shabby garments, draperies, coverings, everything, whether wool, silk, linen cotton or mixed goods.

Buy "Diamond Dyes"—no other kind—then perfect results are guaranteed even if you have never dyed before. Druggist has color card, showing 16 rich colors.—Adv.

BIG MEETING IN DECEMBER AT TUSTIN, PLAN

Speaker at Center Gathering to Discuss Situation as to Walnuts

What promises to be one of the biggest farm center meetings of the year, will be called at Tustin, Friday evening, December 3. Mr. Chuml, chairman of the December program committee of the Tustin Farm Center, has announced to the farmers of Tustin that there will be music and refreshments and that there has been obtained a speaker who will discuss the walnut situation.

The Tustin Farm Center has instructed its directors, I. L. Marchant and W. M. Belding, to favor increased dues for 1921. Belding, who is also president of the County Farm Bureau, pointed out very forcibly at a meeting Friday that if the Farm Bureaus throughout the nation are to accomplish results, in face of industrial and labor organizations, there must be more money at their disposal.

Sidney Saunby, who represented the Orange County Farm Bureau before the State Railroad Commission during the last power hearing, showed the necessity of sufficient funds for an organization as large as the Farm Bureau, if it is to meet expenses incurred by representatives and committees appointed to fight for the farmers' interests.

The Farm Bureau has limited its projects in the past to those needing no financial support, but as the big problems multiply committees will require traveling and incidental expenses to the legislature or commission hearings, where the farmers are looking for help through the Farm Bureau.

PROPER PRUNING OF TREES MEANS MONEY

DAVIS, Nov. 10.—The pomology division of the University of Califronia Farm, Davis, today estimated that if the owners of one-fourth of the non-bearing acreage of deciduous fruits in the state should adopt the pruning practices at present recommended by the state university, the returns from those orchards would in one year increase the normal horticultural income of the state by the sum of $9,298,550.

Experiments on which the recommendations are based were started in the university orchards at Davis in 1915, and the results published in bulletin 313 on "Pruning Young Deciduous Fruit Trees."

MAY SORT AMERICAN MAIL ON STEAMERS

NEW YORK, Nov. 10—Restoration of the sea post to sort America's mail during its voyage from foreign lands is being considered by the efficiency engineers employed to investigate the entire postoffice department with a view to speeding up its work.

Before the war postoffice employees traveled on all mail-carrying steamers, sorting and routing letters and packages during the trip. Government vessels met the big ships at quarantine and rushed the pouches to railway terminals here and in Jersey City, but this has been discontinued. Now mail arrives unsorted and the pouches remain on the ships until they dock, often many hours after arrival at quarantine.

Expert Marcel Waving. Mrs. Cavins' Toilet Parlors. 116 E. 4th St.

APPLES GIVE NORTH RIVER BEAUTY HER PEACHY COMPLEXION

When Miss Natalie Kingston was crowned "Queen of Apples" at the North River apple auction, which opened National Apple Week, her advice to young women in her "coronation" address was that they eat apples and acquire a peachy complexion. Miss Kingston practices what she preaches and critics say her complexion shows it. "Apples did the work," Miss Kingston replied.

NEW EXTRACTOR IS INVENTED BY BEE MAN

Developing a honey extractor that is declared by competent authority to be the best on the market, B. M. Crawford, of this city, is daily expecting patent papers that will protect his device against infringement and which in time may make his name one of the best known among producers in the United States.

Crawford is associated with his brothers in raising honey and has been at the business for some time. He has studied the methods of extracting the sweet product and has now devised what he believes to be one of the most perfect machines possible to develop.

He made applications for patent papers some nine months ago and has kept his process of extraction more or less a secret since. Now that receipt of his papers is imminent, he has decided to make public the secret.

Centrifugal force is used in the extractor, one of whose points is that it extracts honey without breaking down or in any way mutilating the comb, thus saving the industrious bees the labor of producing new combs. Rebuilding or repairing of combs requires consumption by bees of twenty-pounds of honey for every pound of wax needed to rebuild.

"Most of the centrifugal extractors now in use mutilate the combs as the result of the pressure of hon-

(Continued on Page Ten)

LEADING NATION AS GROWER OF WALNUTS

California, with an annual production of fifty million pounds of English or Persian walnuts, leads the nation in this industry, agricultural authorities of the State University declared today. The acreage planted to walnuts in California is outranked only by citrus fruits, plums, prunes and peaches.

The rapid increase in plantings of walnuts in the northern part of the state bids to take away the past supremacy held by the southern part of the state with a figure of 90 per cent productin for California. Contra Costa and Santa Clara counties during the last year have seen the building of large packing houses for walnuts.

To aid in the extension of this important industry, the college of agriculture of the University of California is now offering a course on walnut culture, described in its circular No. 113 and available upon application, by mail.

DEBS OUTPOLLS DRY LEADER IN STATE

SA NFRANCISCO, Nov. 10 — Eugene V. Debs, Socialist candidate for President, received a greater vote in California at last Tuesday's election that did Aaron S. Watkins, Prohibition candidate for President.

In 3796 precincts, but including only twenty of the State's fifty-eight counties, Debs received 50,802 votes. In 3824 precincts in twenty-five counties, Watkins received 18,274 votes. The State's total number of precincts was 6154.

2000 IN COUNTY FARM BUREAU, GOAL IN BIG MEMBERSHIP CAMPAIGN

Every Agriculturalist In the District to Be Asked to Enroll

PLAN SYSTEMATIC DRIVE

Program of Wide Scope Is Outlined by Chiefs for Next Year

Plans are being outlined by the membership committee of the Orange County Farm Bureau for a thorough membership campaign during the month of January. Committees will be appointed to take charge of the drive in each center. The territory will be systematically divided and a committee of two put in charge of each division.

Every farmer in the county will be asked to join the ranks of the organization, which is working for the interests of agriculture and rural communities in the county, state and nation. Through the Farm Bureau Federation, the farmer will obtain a hearing before legislative bodies.

The program of the State Farm Bureau for the coming year is outlined as follows:

1. The co-operation of the California Farm Bureau Federation with the agricultural extension service and the United States department of agriculture on projects and departments dealing with educational and demonstrational work.

2. The development of the livestock industry on special lines relating to better breeding, purebred stock, combatting diseases and marketing.

Develop Citrus Industry.

3. The development of the citrus industry, with special relation to cooperation for industrial protection through tariffs, transportation improvement and better freight rates, fertilizer supply and such other assistance as this department may determine.

4. The development of community improvement projects relating to betterments within and without the farm home.

5. The extension of the work on the grain growers' department on special lines relating to elevator equipment and bulk grain, marketing grain, the extension of improved varieties, and combatting pests. To develop a plan for state grain inspection and grading.

6. The perfecting of county exchanges and the adoption of marketing programs for counties, including also a state exchange. To work on problems of county and state cooperative markets.

7. The careful study of irrigation and drainage needs of the state, with special reference to conservation and co-operation by the Federation on district projects found worthy after due investigation.

8. The development of a deciduous fruit department based on proper financing and inter-county cooperation. The development of plot demonstrations on fruit and fruit pest problems. The intelligent development of a bud selection policy and demonstrational work on pruning.

To Teach Agricultural.

9. The development of a department of education seeking primarily the improvement of agricultural

(Continued on Page Ten)

LOOK THESE OVER

At the big REDUCTION SALE of USED CARS this week

Premier Touring
1919 Briscoe Touring
1918 Briscoe Touring
1918 Grant Touring
1920 Maxwell Touring
1920 Skelton Touring
4-90 Chevrolet Touring
Overland Roadster
Buick Touring
Dodge Touring and others.

If you are interested in a high grade car at a reduced price, this is your opportunity

OPEN EVENINGS.

C. H. McCAUSLAND

GRANT SIX — Birch St. at Fifth, Telephone 600 — BRISCOE FOUR

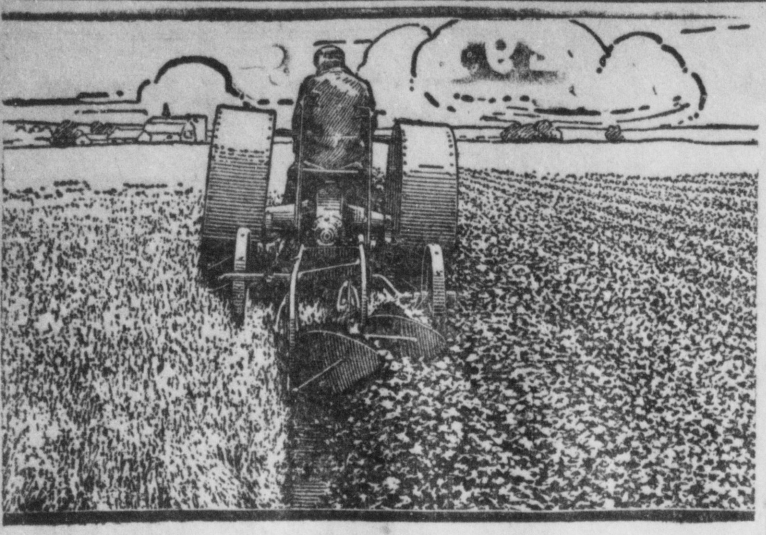

John Deere Built It For The Fordson

We can furnish you with the plow that John Deere built especially for the Fordson Tractor.

It is made of New Process John Deere steel.

That's why it is extra light and strong.

It's the lightest tractor plow you ever saw—weighs less than the average horse-drawn sulky.

It is tremendously strong—beams are guaranteed not to bend or break—all frame connections are hot-riveted—no loose joints—no give anywhere—it's the plow you can depend on to stand the strains of utilizing Fordson power under all plowing conditions.

Because of light weight and clean scouring qualities, it pulls extremely light. It's a real fuel saver. See it at work once, and you will appreciate how light it pulls.

Its correct line of draft, when hitched to the Fordson assures ideal penetration.

Its genuine John Deere bottoms scour, wear well and make good seed beds.

Its quick detachable shares are strong and close fitting. Loosen one nut to remove a share; tighten the same nut and the share is on tight.

Its simple, strong power lift works perfectly. Lifting mechanism moves only when the plow is being raised or lowered—no useless wear.

If you are planning to buy a Fordson be sure to see this plow. Ask us to show you the John Deere No. 40—the plow that fits the Fordson.

McDermott-Mount Co.
318 West 4th St. SANTA ANA Phone 482-J

THE TRADE MARK OF QUALITY — MADE FAMOUS BY GOOD IMPLEMENTS

There is Only One PERFECTION FLOUR—

—There are a great many kinds of flour on the market but only ONE PERFECTION Flour.

—Made at Olive, Orange County, and perfected through 33 years of careful study by skilled millers.

—When you can get a superior article right here at home why not PATRONIZE HOME INDUSTRY?

—Your Grocer has PERFECTION. Tell him that's the kind of flour you want. You'll never be disappointed with PERFECTION.

Central Milling Co.
OLIVE, CALIF.

LUMBER ROOFING CEMENT MILL WORK
GRIFFITH LUMBER CO.
Both Phones 3 1022 East Fourth St.

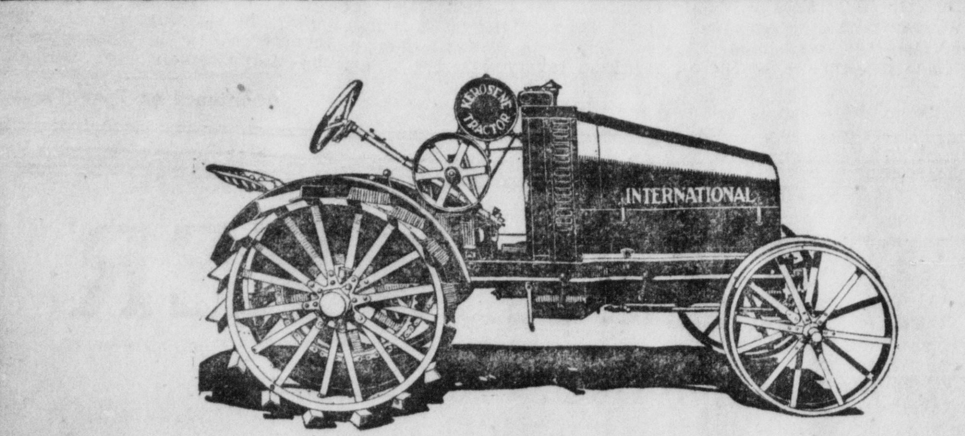

It Is Right and Stays Right

The average man naturally gives his confidence to that which is right, and which stays right.

A month—or six months—or a year from the day it is new, the 8-16 International Tractor is just as easy to care for, performs just as well, costs just as little to keep up, and is just as faithful.

That may explain, in part, the great good will which the owners of the 8-16 International Tractor hold toward this machine

M. Eltiste & Son
ORANGE CALIFORNIA FULLERTON

BUREAU GOAL IS 2000 MEMBERS IN JANUARY

(Continued from page nine)

teaching in rural schools; the dissemination of information relative to the cost of production of agricultural products, and data with reference to distribution costs of agricultural products.

10. The development of a statistical and publicity department for reaching the membership with information regarding the county, state and national Farm Bureaus and the progress of the various departments of the federation.

11. The development of a strong department for handling public utilities problems, including transportation, traffic, telephone, power and other utility problems centering in the work of the State Railroad Commission.

12. The continuance of a legislative department program dealing with state and national legislation on laws relating especially to agriculture.

13. The development of a dairy department with special reference to breeding, testing and marketing.

14. The development of a poultry department with special reference to flock improvement and economic problems of poultry production.

15. The development of a sugar beet growers' department concerned with all phases of the sugar beet growing industry, including culture, harvesting, seed improvement and growers' contracts.

RAILROAD SAFETY PLANS FOR FRANCE

PARIS, Nov. 10.—Need for hastening adoption of the "continuous brake" on freight cars, says M. Le-Trocquer, Minister of Public Works, is made apparent by the wrecking of an express train outside Paris a few days ago. Nearly fifty persons were killed and scores injured.

Such brakes are provided for in the economic section of the peace treaties, he said, but their adoption depends upon agreement among European countries.

The "continuous brake" is designed to operate automatically upon cars that may break loose from a train. The recent accident was caused by several loose cars becoming derailed when they rolled down grade to the forward part of the freight train, waiting for them. The loose cars fell across the track of the express that arrived a half minute later.

You buy a tire and tube and I will give you a tire and tube Free. 512 N. Main St.

PRONTO

Acts Like Magic

Is your drain clogged? Don't get peeved! A little Pronto, a swish of hot water, your sink clears — and you've saved a plumber's bill.

65c Per Can
Phone Your Grocer

SUGAR BEET SEED IS PLENTIFUL THIS YEAR

The total production of sugar beet seed in the United States this year is estimated to be 6,770,000 pounds. Reports to the bureau of markets place the average yield per acre at 870 pounds on 7789 acres harvested. This total is about 70,000 pounds greater than last year's record production.

Idaho produced one-third of this year's crop, or 2,260,000 pounds, followed by Colorado with 1,815,000 California, 900,000 pounds; Michigan, 515 pounds; Utah, 265,000 pounds, and small quantities in other states. The average yield per acre in California was 1200 pounds; Idaho, 800 pounds, Michigan, 765 pounds, and in all other important producing states, about 900 pounds.

There is a very large carry-over from last year, the visible supply in this country being about 34,500,000 pounds.

SANTA ANA MAN INVENTS EXTRACTOR

(Continued from page nine)

ey on the side of the combs opposite that from which the sweet stuff is being extracted," said Crawford today. "Where my device is used, bees, instead of being in the hive, repairing mutilated combs, keep to the fields.

"Aside from saving honey, the bees' time and rapid depreciation of combs, my device saves labor. The first cost of the machine will be greater than the cost of those now in use, but when the features that are distinctly advantageous to producers are taken into consideration, the cost becomes of diminishing importance.

"It is wholly automatic. At periodic intervals, which are variable, the direction of the movement imparted to the reel is automatically reversed and simultaneously the positions of the comb pockets are reversed. After the comb pockets have been reversed two or three times, as may be desired or necessary, the reel comes to rest without attention of the operator.

"The time, labor and expense ordinarily involved in the separation of honey in centrifugal extractors is minimized."

POTATO PRODUCTION IS EVENLY DIVIDED

Potato production is more evenly distributed among the various sections of the United States than is generally supposed, if the early as well as the late crop is taken into account. In the average of the four years, 1916-1919, the North Atlantic states produced 25 per cent of the crop, the North Central states east of the Mississippi river 22 per cent, those west of that river 18 1-2 per cent, the Rocky mountain and Pacific states 16 per cent, the South Atlantic states 10 per cent and the South Central states 6 per cent.

TAKE CENSUS OF VETS IN HOSPITALS

NEW YORK, Nov. 10.—Work was started today by the 9700 posts of the American Legion in this country on a census of all veterans of the World War who are still inmates of government and private hospitals. The census is the first step of the Legion in a campaign to make life more worth living for the sick and disabled.

A card will be made out for every man in hospital, giving information on his name, home address and organization with which he served. The data will be obtained by committees from all Legion posts and the cards filed at national headquarters in Indianapolis. The index will be accessible to anyone wishing to locate a sick or wounded man.

Under the legion plan, every man in hospital will be visited at least once a week. Outings and entertainments will be organized, delicacies and reading matter will be supplied and every man will be made to feel that a personal interest is being taken in his case. The spirit of the plan is to humanize hospitalization work. Every one in the community will be asked to help but the legion will lead the way.

There are still more than 20,000 disabled and sick veterans confined in about 1200 government and private hospitals.

KILLS HIS FATHER IN FIGHT OVER GUN

HODGENVILLE, Ky., Nov. 10.—Enraged when he was ordered to surrender possession of a shotgun, Owen Duncan, 25 years old, turned the gun on his father, John Duncan, the load striking the elder Duncan in the heart, killing him instantly.

The slayer for some time has been considered of unsound mind, but was not thought to be violent. He was brought to jail here.

GERMANS ANGER SCIENTISTS

BERLIN, Nov. 10—Dr. Albert Einstein, exponent of the theory of relativity, who has been subjected to the attacks of German science students, has declared his intention to quit Berlin because of his treatment. Newspapers are making a strong protest against the annoyance to which Dr. Einstein has been subjected and declare that the professor's enforced departure would react disgracefully upon the country.

NEW STEAMER LINE

VALPARAISO, Chile, Nov. 9.—Alexander Johnson, the Swedish millionaire shipowner, president of the Johnson line of steamers, arrived on board one of his own vessels and announced plans for fortnightly sailings of the steamers of his line between Sweden and Chile.

BANDITS SECURE BONDS

CHICAGO, Nov. 9.—Four bandits held up a messenger of the Hyde Park State Bank of Chicago and escaped with a satchel containing $41,000 in Liberty Bonds and coupons in addition to $257,000 in non-negotiable checks. The messenger and a bystander were shot and beaten.

If you want to go to Anaheim for the big parade and celebration and have no conveyance, the Motor Transit company offers half hour service to the Mother Colony.

CONDITIONS IN STATE PRISONS ARE DECRIED

Charles Brandon Booth, in the name of the Volunteer Prison League of America, presented a strong appeal at the meeting of the local Rotary club yesterday for the support of all clubs and churches in the work which the volunteer organization is undertaking in the United States and especially in California.

The problems with which the state is now confronted, Booth declared, are of the greatest importance to the welfare of society, and, like all other great problems of society, they must be solved by the people. According to Booth's statement, the prisoners within the California state prisons are not provided with means of earning any funds for the support of their families left at home and these institutions are costing the tax payers of the state a dead loss in cash of something more than half a million dollars annually. He declared that the machinery in the prison shops is inadequate and antiquated and that a great per cent of the goods produced in these shops are worthless and unmarketable.

Function Curative

"The idea that a prison is a place provided for the punishment of criminals is absolutely wrong," Booth said. "The function of the prison is curative and if the human derelicts that find their way into our penal institutions are not turned out better men and women than they were when they entered then the system is a complete failure."

"Two-thirds of the crimes for which men and women are sent to prison are committed by persons not more than 25 years of age. Many of these criminals come from the families of men who have served long terms behind bars and who have had no opportunity of providing their families with a livelihood. The families of the men in prison do not want charity. Often, when the head of the family is sent away to serve a sentence, the family will move to a new section of the country in the hope of starting all over again, but with the wage earner's salary cut off the family in too many cases drifts farther and farther into poverty, ashamed to make its real circumstances known and resorting to crime as a last resort."

Cites Minnesota Plan

The legislation which the Volunteers of America is asking for is designed to provide a way for the prisoners to earn a living for their families and at the same time retain their self esteem. The plan for which this organization has been working for the past twenty-four years is now in operation in the state of Minnesota. It was declared by Booth that the money which the prisoners earn with their modern equipment and under improved conditions not only provides ample support and protection for their wives and children, but maintains several state charitable institutions. In addition, there remains a substantial fund each year to help meet the general expenses of the state, thus materially lowering the burden of the taxpayers.

The speaker made it plain that the work of the Volunteers of America is not only curative, but preventative so far as crime is concerned. The organization was promised the full support of the local Rotary club.

Ed McFadden was chairman of the committee in charge of yesterday's program. The others on the committee were John Tubbs and Charles Brown.

14-STAR WAR MEDAL PUZZLING VETERANS

ATLANTIC CITY, Nov. 10 — Atlantic City veterans of the World War are wondering whether the designer of the New Jersey victory medals was as well informed on national history as he should have been.

On the shield in the medals which are being sent to New Jersey service men are 14 stars instead of the conventional 13 to represent the original states. Some of the recipients hold that the additional star represents the Irish "republic" and others that it stands for the 14 points enunciated by a certain president.

BRIDEGROOM "HOCKS" RING

LONDON, Nov. 10—Because Arthur Jacklin went broke and had to pawn the wedding ring to get money, he failed to appear on the day set for his scheduled marriage to Emema Shepstone of Nottingham. A few days later the girl he had disappointed met him on a street car, and when he told her the reason for his absence she forgave him. The two then proceeded to get the ring out of pawn and soon after were married.

Thirty minute service to Anaheim by the Motor Transit buses.

"I know an easy way to clear your skin"

"My skin was even worse than yours, and I, too, had tried so many remedies I was discouraged. But Resinol Ointment and Resinol Soap relieved the soreness almost immediately, and I was amazed when the blotches began to disappear and the pores to clear. In a short time my skin was perfectly healthy. *Do* give the Resinol treatment a trial." At all druggists.

Resinol

Just look what Sam Hill is doing to the price of bread

Friday, Nov. 12, we will be selling 24 oz. Full Weight Bread

the loaf 12c

Sam Hill Sanitary Bakery
In the Sam Hill Public Market

Do you know where the purest and best flavored maple sugar comes from? The flavor of Maple Karo tells you

Over a thousand tons of rich maple sugar from Vermont and Canada to make Maple Karo for the American family

The American housewife endorses Maple Karo this way:

Over five million cans were consumed last year. This is a greater sale, by far, of any kind of maple syrup sold.

If you are particular about the syrup you buy, and the *price* you pay for it—the new Maple Karo is *your* kind of syrup.

Perfectly delicious in rich maple tang—yet very moderate in price. So moderate that you can serve it every day, every meal. And all grocers everywhere have it.

Go to your grocer today. Get one can of Maple Karo. Try it just once. *If you are not absolutely satisfied return it—and your grocer will give you back your money.*

Selling Representatives
JOHNSON-CARVELL & MURPHY
247 S. Central Ave., Cor. E. 3rd St., Los Angeles

FREE 64-page Corn Products Cook Book—beautifully illustrated. Write Corn Products Refining Co., P. O. Box 161, New York.

The New Maple Karo

WHY SHOULD YOU PAY A HIGH PRICE FOR COFFEE

When you can buy the popular American drink

POSTUM

which is better for you —has a rich coffee-like flavor and costs less.

There are two kinds of Postum

Postum Cereal is boiled for 15 minutes after boiling begins. A delightful cup results.

The newer form, Instant Postum, is made by placing a teaspoonful in the cup—then add hot water, and stir until quickly dissolved.

Grocers sell both kinds

"There's a Reason" for Postum

Made by
Postum Cereal Co., Inc., Battle Creek, Mich

THIS NURSE ADVISES

Women Who Are Ill To Take Lydia E. Pinkham's Vegetable Compound.

East Rochester, N. Y.—"I have used Lydia E. Pinkham's Vegetable Compound for several years and think it fine. I am a practical nurse and when I get run down and nervous I take the Vegetable Compound. I also have trouble with my bladder when I am on my feet and Lydia E. Pinkham's Sanative Wash relieves that. I have recommended your medicine to several young ladies who have all benefitted by it."—Mrs. AGNES L. BELLOWS, 306 Lincoln Rd., East Rochester, N. Y.

Young women who are troubled with painful or irregular periods, backache, headache, dragging-down sensations, fainting spells or indigestion should take Lydia E. Pinkham's Vegetable Compound. Thousands have been restored to health by this root and herb remedy.

Write for free and helpful advice to Lydia E. Pinkham Medicine Co. (confidential), Lynn, Mass. Women only open, read and answer such letters.

FOR YOUR STOMACH'S SAKE—

For the stomach's sake, for the liver's sake and for good health's sake use

HOLLISTER PILLS

Effective, beneficial, easy to take and economical. 25c the box.

PARSONS DRUG CO.

Mules For Rent

By the day or month. We keep extra heavy stock.

GOWDY CORRAL

1711 W. 5th St. Phone 1484-M

F. T. DEAVER

General Blacksmithing. Auto Forging, Spring Work, Solid Truck Tires

306-308 French Street, Santa Ana. Phone 1134

SMITH & TUTHILL

Funeral Directors

Lady Assistant

Phone: Sunset 204-J

Sixth and Broadway Santa Ana

Phones Office 1294-W. Res. 1294-R

1c a Day

Will buy $1,000.00 Fire Insurance on your dwelling or household furniture. Better Insure.

"We Write It Right"

O. M. ROBBINS & SON

INSURANCE

INSURANCE

OSTEOPATH

PHONE 520-W.

DR. H. J. HOWARD

Register Bldg. 3rd and Sycamore

SANTA ANA

Your Advertising Money's Worth.

ADVERTISING

ALL KINDS

WAYNE GOBLE.

362 Spurgeon St. Phone One Three

H. MacVICKER SMITH, M. D.

Surgeon and Gynaecologist

Suite 10, Cubbon-Finley Building

Corner 4th and Bush Sts.

Hours: 10 to 12 a. m. & 2 to 4 p. m.

Sundays by appointment

Phones: Office 190-W; Res. 190-R

Velocipedes

We have a large stock of new goods for Christmas. They are selling very rapidly. Why not come in and make your selection NOW? We will hold one for you until Christmas.

at Ludwigs

318 EAST FOURTH ST.

Phone 241-W

News From Orange County Towns

FRIENDS GATHER TO HONOR ANNIVERSARY

VILLA PARK, Nov. 10.—Tuesday evening a merry party of relatives gathered at the home of E. H. Adams to help celebrate the thirty-seventh wedding anniversary of Mr. and Mrs. E. H. Adams. Decorations of chrysanthemums were used in the living-room and dining-room. Games were played and late in the evening refreshments of home-made candy and popcorn were served.

Those present were: Mr. and Mrs. E. H. Adams, Mr. and Mrs. Walter Adams, Wilma and Clarence Adams, Mr. and Mrs. Edgar Adams and baby, Mrs. A. S. Adams, Mrs. Mary Head, Mr. and Mrs. A. E. Hughes, Mr. and Mrs. L. O. Hanselman and baby, Mr. and Mrs. J. P. Holditch and Gwendolyne, Misses Nellie and Mary Adams and Robert Adams. Mr. and Mrs. Adams received many beautiful gifts.

Mr. F. J. Dettenthaler of Hollywood, was down on Tuesday on business. Mrs. Dettenthaler, who had been visiting with her daughter, returned to Hollywood with him.

Miss Eva Fowler of Hynes, was a guest of Mrs. W. L. Adams for a few days.

The store has been moved over about ten feet and they are putting in a brick and concrete foundation to set it on. It will be some little time before things are all in shipshape again.

The Modern Priscilla club met with Mrs. Carl Durnbaugh on East Chapman street on Wednesday afternoon. French marigolds were used for decorations. As there was no busines on hand, the afternoon was spent in doing fancy work and conversation. Mrs. Pearce and Miss Durnbaugh were visitors. Members present were: Mesdames W. L. Adams, Edgar Adams, L. Delong, C. Durnbaugh, J. M. Gillogly, J. P. Holditch, A. E. Hughes, H. D. Nichols, C. A. Palmer, W. J. Rasch, J. Ragan, A. Spurling, C. Wallace, L. O. Hanselman and Misses Nellie Adams, Sue Collins and Margaret Holditch. The club will meet with Mrs. Hanselman on Lincoln avenue November 17.

The Shakespeare club met at the hall on Thursday afternoon. After reading the history of Henry VIII, the play was then taken up and read to end of Act III. Those present were: Mrs. Bathgate, Mrs. Holditch, Miss Holditch and Mrs. H. D. Nichols, who was a visitor.

Mrs. E. H. Adams, Mrs. Edgar Adams and baby, Mrs. L. O. Hanselman and son, Wayne, Miss Nellie Adams and Robert Adams spent Friday with Mrs. A. E. Hughes.

Bronson Holditch and J. B. Handy went hunting on Friday afternoon and returned that evening with ducks enough for a duck supper at each home.

Misses Jessie Holditch and Elsie Wulff of Anaheim, were guests at the home of Mrs. Ellen Holditch on Sunday.

Messrs. Carl Rasch and Matt Cumberworth were also dinner guests at the Holditch home. After dinner all went for a drive up Santa Ana canyon to gather holly. Those in the party were Misses Elsie Wulff, Jessie Holditch and Margaret Holditch, and Messrs. Carl Rasch, Bronson Holditch and Matt Cumberworth. They returned with great bunches of beautifully holly.

Mr. S. G. Hill and his mother, Mrs. Agnes Hill, were guests at the home of Mr. and Mrs. H. W. Wulff, on Sunday.

The P. T. A. will meet at the school on Friday afternoon. Prof. Sherwood of Orange, will give an address. Anyone who takes an interest in the school affairs is invited to attend the meeting.

Mrs. E. N. H. Conger has been very ill for the past week. She is reported improving slowly.

CARBON PAPER PLANT TO OPEN ON COAST

PETALUMA, Cal., Nov. 10.—The first carbon paper factory west of Chicago is scheduled to open on a site near here in the next thirty days.

The plant has been financed by Sonoma county capital, largely. The plant will put into operation what is said to be an entirely new process for the manufacture of carbon paper.

(Advertisement)

Catarrh Of The Stomach Is Dangerous

"Thousands Have It and Don't Know It," Says Physician. Frequently Mistaken for Indigestion—How To Recognize and Treat.

"Thousands of people suffer more or less constantly from furred, coated tongue, bad breath, sour burning stomach, frequent vomiting, rumbling in stomach, bitter eructations, gas, wind and stomach acidity and call it indigestion when in reality their trouble is due to gastric catarrh of the stomach," writes a New York physician.

Catarrh of the stomach is dangerous because the mucous membrane lining of the stomach is thickened and a coating of phelgm covers the surface so that the digestive fluids cannot mix with the food and digest them. This condition soon breeds deadly disease in the fermented, unassimilated food. The blood is polluted and carries the infection throughout the body. Gastric ulcers are apt to form and frequently an ulcer is the first sign of a deadly cancer.

In catarrh of the stomach a good and safe treatment is to take before meals a teaspoonful of pure Bisurated Magnesia in half a glass of hot water as hot as you can comfortably drink it. The hot water washes the mucous from the stomach walls and draws the blood to the stomach while the bisurated magnesia is an excellent solvent for mucus and increases the efficiency of the hot water treatment. Moreover the Bisurated Magnesia will serve as a powerful but harmless antacid which will neutralize any excess hydrochloric acid that may be in your stomach and sweeten its food contents. Easy, natural digestion without distress of any kind should soon follow. Bisurated Magnesia is not a laxative, is harmless, pleasant and easy to take and can be obtained from any local druggist. Don't confuse Bisurated Magnesia with other forms of magnesia, milks, citrates, etc., but get it in the pure bisurated form (powder or tablets), especially prepared for this purpose. adv.

TWO FOOTBALL GAMES, FULLERTON TOMORROW

FULLERTON, Nov. 10—L. E. Plummer, supervising principal of the Fullerton union high school announced that arrangements have been completed for a football game to be played on the local field Thursday, Armistice day, between Orange and Fullerton.

As a matter of fact, there will be two games. At 1:30 o'clock the Orange lightweights will play the Fullerton lightweights.

At 3 o'clock the regular teams of the two high schools will mix for the real event of the afternoon.

It was originally intended that this game should be played at Orange but the Fullerton athletic and school officials wanted the game at home and shortly after noon today an arrangement was completed and the game will be played here.

MORGANS ON RETURN TRIP TO OKLAHOMA

HANSEN STATION, Nov. 10—Mrs. William Morgan and her son, Henry, and his family have returned to Oklahoma for an indefinite stay.

Mr. and Mrs. James Carter of Santa Ana, and Gladys and George Trigg enjoyed an evening at a theater in Los Angeles, recently.

George Treffern is doing carpenter work on the new house of George Trapp.

James Hackney of Los Angeles, brother of Mrs. V. R. Chandler, spent a few days last week at the Chandler ranch.

Mr. and Mrs. Homer Eddy motored to Whittier, Friday.

Mrs. Morgan Jones spent Friday and Saturday in Los Angeles.

Dr. and Mrs. Chandler entertained Rowland Neeland and family, of Baldwin Park, Saturday and Sunday.

Walnuts and beans are all harvested in this section, and the rains will be welcomed now at any time.

Chas. Peters, with Frank and John Campbell, motored to Los Angeles for an evening, last week.

Mrs. H. H. Hammond entertained relatives from Beloit, Kansas, recently. The relatives are living in Orange for the winter.

B. C. Fogle has lately sold his ten acres on Hansen road to a buyer from Yorba Linda.

Robert Stocker, a well-to-do rancher of Cypress, passed away last Saturday. Interment was held in Pomona. Mr. and Mrs. Covell, Mr. and Mrs. Spraker and Mrs. Jack Dugan attended the funeral services.

Lowell and Edna Foutz of Hollywood, spent Sunday with the Lucas family.

Cecil Cook, of Hansen Station, entertained a cousin, Mrs. Cook, wife of Dr. Cook, of Pittsburg, Pennsylvania, at his home last week. Mrs. Cook is returning from Honolulu, where she visited her parents.

Mrs. Perry Lucas, of Cypress, entertained her father and mother from Norwalk, and her brother and family of Covina, Sunday.

The Cypress Farm Bureau will hold its regular meeting Thursday evening at 8 o'clock. A good program and an interesting meeting is promised.

Mrs. C. A. Walker, a former resident of Cypress, was a visitor at the old home place Monday.

The many friends of Mrs. Louis Rettech are glad to know she is improving since her return from the Anaheim hospital.

HORSE GETS BEST OF CONTACT WITH AUTO

POMONA, Nov. 10—The next time W. Mazetti of Riverside picks out a horse to ram with his automobile, he will choose a small runty animal no bigger than a jack rabbit. According to the sad story he imparted to Chief A. W. Lyter of the Pomona police department, the Riverside man struck a horse and the horse, which was a bulky and rangy animal, according to Mr. Mazzetti, retaliated by striking back in an undignified but highly effective manner. The horse was loose, having strayed from the premises of his owner, Howard Ulery, and hence was master of his actions, as it were, for the time being.

Following the crash, which apparently did not move the huge horse an inch, that beast of burden promptly and effectually sat down upon the hood of the machine, smashing it into a mere semblance of its former self.

"The horse did not seem to be hurt any," is the comment on the police report. The same could not be said of the car however. Lamps were smashed and hood and fenders badly damaged, a result of disputing the road with the big draft animal.

FRESNO COUNTY HAS SENT ORANGES EAST

FRESNO. Nov. 10—Three cars of oranges Thursday, with one car Friday, comprised the first shipments of citrus fruit for the season from Fresno county, moving to eastern markets at least ten days earlier than the usual initial shipments from this district. The oranges were shipped from Sanger by the Stewart Fruit Co., and according to C. E. Campbell, manager of the company, the fruit was of the very finest quality, both as to appearance and flavor. Three more cars move today.

Less than six cars of oranges have been shipped from the state, it is understood, which puts the Sanger district into the eastern markets ahead of nearly everything else in California.

The grape season is practically ended, although scattering cars may move for several weeks. The Lodi district is reported to have finished shipping Friday, and only a few second crop Muscats and Emperors remain.

P. T. A. MEETING HAS MUCH OF INTEREST

GARDEN GROVE, Nov. 10 — The Garden Grove P. T. A. held their meeting Thursday afternoon at the school auditorium. A short business meeting was held. A ways and means committee was appointed to raise funds for the P. T. A. Also a thrift committee and a committee to purchase a picture for the room having the most mothers present at the meeting. The first grade was the best represented. A short program was given by the first and second grades. The final plans were made for the teachers' reception on Wednesday evening, Nov. 10 at the school auditorium. All parents and friends are invited.

The death of J. C. Hammontree occurred Saturday afternoon at his home one half mile north of Garden Grove. Mr. Hammontree had been in ill health since he had the influenza about two years ago, but the end was not expected so soon and came as a severe shock to his relatives and friends. He was born in Tennessee in July 1884 and came to Garden Grove in February, 1919. The funeral services were held at Ellis Undertaking Parlor in Orange, Monday. Rev. Silkwood conducted the services and was assisted by Rev. Francis of the Orange Baptist church. Mrs. Irvine German, Mrs. Earl Crane, Mr. C. Pollins and Garfield Allen sang, "Nearer My God to Thee," "Jesus Lover of My Soul," and "In the Sweet By and By." Mr. Hammontree leaves a wife and a brother, J. Hammontree, who live in Garden Grove, also four sisters and a brother in Tennessee and a brother in Kentucky. The family have the sympathy of the entire community.

Mr. and Mrs. Earl Ladd, who were married in Anaheim, Oct. 30, returned last Friday after a short honeymoon in San Diego. Mrs. Ladd was formerly Miss Grace Lawrence of Santa Ana but had made her home here for several months. Mr. Ladd is employed in the Pacific Electric depot here. They will make their home on east Ocean avenue, in the house which Mr. Ladd has had recently remodeled. Their friends extend best wishes for their happiness in the future.

Mr. and Mrs. Geo. Reyburn and Mr. and Mrs. H. A. Lake went to Coachella Valley Friday, to attend a meeting of the Southern California secretaries of the Chamber of Commerce. Friday night they were guests at the hotel at Palm Springs. Saturday they went to Coachella and made a tour of the valley, having a fine luncheon at the Union High School. Saturday night a banquet was given at the Coachella Date Packing House. After the banquet a business meeting was held by the secretaries. They returned home Sunday by way of Banning, Beaumont and Yucaipa.

The Chamber of Commerce held their regular monthly meeting Monday evening in the Price building. A delightful program was enjoyed. Mr. and Mrs. Frisbee sang a duet and Mrs. O. H. Fulwider gave a vocal solo. A short business meeting was held but nothing of importance was discussed. A large crowd attended the meeting.

A jolly charivari was given Mr. and Mrs. Earl Ladd at their home on Ocean avenue Friday night. After a time of noise and fun the friends of the couple in the younger set were invited into the house and the evening was spent in playing games, after which the newly weds served their guests with refreshments. At a late hour they departed, wishing the couple happiness in the coming years.

Garfield and Milo Allen and George Tyler chaperoned their boys Sunday school classes of the Baptist church to Camp Baldy Saturday. They ran into a rain, hail and snow storm while climbing the mountains. The boys saw a number of wild deer that had been driven down the mountains by the storm. A very enjoyable day was passed.

Miss Theresa Bakenhaus spent Sunday at the Kohlenberger home in Anaheim.

Frank Luton received the sad news Tuesday of the death of his sister, Mrs. Robert Stidham, Monday night at her home in San Bernardino. The funeral will be held Wednesday afternoon at two oclock in San Bernardino.

Mr. and Mrs. John Ward, Mr. and Mrs. Clifton Weethee and Mr. and Mrs. E. E. Weethee spent Monday in Los Angeles.

Mrs. Kate Hendricks and Miss Elizabeth Miller attended the supper given by the Royal Neighbors for

STOMACH UPSET?

Get at the Real Cause—Take Dr. Edwards' Olive Tablets

That's what thousands of stomach sufferers are doing now. Instead of taking tonics, or trying to patch up a poor digestion, they are attacking the *real* cause of the ailment—clogged liver and disordered bowels.

Dr. Edwards' Olive Tablets arouse the liver in a soothing, healing way. When the liver and bowels are performing their natural functions, away goes indigestion and stomach troubles.

Have you a bad taste, coated tongue, poor appetite, a lazy, don't-care feeling, no ambition or energy, trouble with undigested foods? Take Olive Tablets, the substitute for calomel.

Dr. Edwards' Olive Tablets are a purely vegetable compound mixed with olive oil. You will know them by their olive color. They do the work without griping, cramps or pain.

Take one or two at bedtime for quick relief. Eat what you like.

For Sale In Santa Ana At PARSONS DRUG STORE Corner Fourth and Bush Sts.

PAULARINO SCENE OF INDIGNATION MEETING

PAULARINO, Nov. 10.—As a result of the meeting held recently in the Paularino school house petitions addressed to the State Board of Health at Sacramento calling attention to the unsanitary condition of the Delhi Drainage Canal are being circulated. This unsanitary condition has been due to the leakage from the sewer outfalls of the sugar factories near Delhi.

Representatives from Balboa, Costa Mesa, Greenville and Paularino attended the meeting which was held in the Paularino school. The purpose of the meeting was to stir the authorities to some action which will prevent the recurrence of a similar condition and remedy the present bad state. The petitions to the state health officials are to this effect.

After a discussion in which much interest in the question was shown, several petitions were drawn up and are to be sent to Sacramento after they are signed.

GIFTS WANTED FOR RELIEF IN POLAND

PAULARINO, Nov. 10.—Residents in this district are active in the work of Polish relief. A thorough canvass of the section is to be made soon and people having various articles of clothing which they would be willing to contribute to aid the destitute people of Poland will be given an opportunity to send it where it will do the greatest good.

A list of the articles needed includes suits, dresses, coats, underwear, shoes, stockings, caps, hats, quilts, bedding of all sorts, soap, thread, remnants of all kinds, bolts of cloth, men's discarded shirts and white goods for bandages. A generous answer to this appeal is expected from the people of this district.

Mr. Wells and Mr. Shiffer spent Friday in Los Angeles.

Theodore Baker spent Sunday at the Wells home.

Mr. and Mrs. Fry of Orange, spent Sunday at the home of their daughter, Mrs. Flint. In the afternoon all went to Newport Beach.

Forest Flint was quite ill Saturday afternoon and evening, but is rapidly improving.

Minnie Douglas spent Sunday at Long Beach.

Mrs. Chilcoat, Claude Chilcoat, Edna Chilcoat and Mr. and Mrs. Christian spent Sunday at Long Beach.

Mr. and Mrs. Emerson spent Sunday in Santa Ana visiting at the home of J. B. Cox.

Mr. and Mrs. Bierbower and family of Orange, spent Sunday evening at the Flint home.

Another good rain visited this vicinity Saturday and Sunday nights.

Mrs. Mitchell received the sad news of the death of her brother-in-law, Newton Mitchell, at Moscow, Kansas. Mitchell was in Paularino for about two weeks this summer visiting at the home of J. A. Shiffer.

Miss Erma Shiffer was unable to attend high school Monday.

Mr. and Mrs. Pierce have moved into the house recently vacated by Mr. Skeller.

Little Arthur Wells cut his hand severely when he fell on a plow while playing in the yard.

Mr. and Mrs. Arnet and Mae Arnet spent Sunday in Olive at the home of Mr. and Mrs. B. Lembke.

Mr. and Mrs. J. E. DeBow are moving to Diamond.

Miss Alice DeBow started to high school Monday.

Mr. Wells is on the sick list this week.

The Paularino school will be closed Thursday in order that the pupils may celebrate Armistice Day.

the Modern Woodmen Monday night in Santa Ana. The supper was served at 7:30 p. m., and the rest of the evening was enjoyed with readings and a musical program.

Mr. and Mrs. Charles Gleason of Colton are visiting Mr. and Mrs. Geo. L. Beardsley. The Gleasons were formerly of Garden Grove and have just returned from spending the summer in the east.

Mr. and Mrs. E. H. Mosher have sold their home in Santa Ana and will move into the Fulwider house on Ocean avenue this week.

Mrs. Geo. Reyburn and Miss Woodworth attended the Musical Section of the Ebell Club in Santa Ana Tuesday afternoon.

Miss Mildred Spain, of Long Beach, spent Thursday night with her parents, Mr. and Mrs. E. E. Spain.

Dr. Frances Marshall and sons Earl and Harley returned Saturday night from a 6000 mile motor trip through the eastern states. They encountered five days of driving through a blizzard while returning home over the Lincoln Highway.

Miss Mable Head was a dinner guest at the home of Mr. and Mrs. Earl Baum at Anaheim, Saturday.

Miss Cecil Umphress visited with friends in San Diego over Saturday and Sunday.

Mrs. Hattie Clark's brother, Frank Patterson of Westminster, passed away at the Loma Linda sanitarium, Friday. The funeral services will be held in Santa Ana Wednesday at 10 a. m.

Miss Jewel Thatch of Newhope visited in Garden Grove, Sunday.

Mr. Bryan and friends spent Saturday and Sunday at Idyllwild.

Mrs. Ernest Beardsley entertained at dinner Sunday, Mr. and Mrs. Geo. L. Beardsley and family, Mr. and Mrs. Ray Beardsley and family and Lawrence Broady of Stanton.

Mr. C. R. Simmons has been confined to his bed since firiday.

Mrs. Geo. Rolfe has been ill for the last four days but is able to be up and around again.

Mrs. Helm of Pasadena is visiting her sister, Mrs. Susan Chaffee this week.

Mr. and Mrs. J. M. Woodworth en-

BUENA PARK BUYS NEW FIRE TRUCK

BUENA PARK, Nov. 10.—Much satisfaction is felt by Fire Chief Charles Owens over the success of the latest venture made by the fire company. The response to the demand of the fighters for money met with a quick and generous response from all who were approached on the subject. A new truck has been purchased with a tank as well and all equipment that goes with it has been procured and paid for.

The fire department now has a complete double equipment so that any fire can be fought from two sides or so that the chemicals on one truck may be refilled while the other is being discharged.

Edward Kellenberger, a former Buena Park boy, was in Buena Park last Saturday. Mr. Kellenberger is in the navy and made the trip from San Diego with nine other officers in one of the army dirigibles returning to the navy base on Monday via the same transportation. Mr. Kellenberger is stationed on the U. S. S. Farragut and with one other officer is in complete command of the new boat.

Miss Irene Bloomer of Lincoln, Nebraska, and Leslie Crandall of Los Angeles visited over the week-end at the J. F. Thompson home.

Mrs. D. W. Hasson, who has been ill for some little time past, is reported to be improving and much hope is held out for her rapid recovery.

Mr. and Mrs. James Macklin have returned from a week-end visit to Little Bear Valley and other mountain resorts. They report a very pleasant trip, but rather crisp and snappy weather.

Miss Wanita Simpson entertained twenty guests at her home on Friday evening. The affair was of a Halloween nature with the guests dressed as ghosts and with jack-o'lanterns serving for lighting purposes. The house was decorated with cats, witches, owls, bats and other motifs appropriate to the occasion. The refreshments were of the same order, consisting of nuts, doughnuts, apples, coffee and cider. At a late hour the party broke up and all reported a very pleasant evening.

Mrs. Herbert Bixby recently entertained with a delicious five course dinner at her home on Ninth street. Dr. Guy Wallace and wife of Oakland with Mr. and Mrs. Arthur Klein of Los Angeles were the honored guests. Mrs. Wallace and Mrs. Klein are nieces of Mrs. Bixby.

Reverend C. L. Knight was a Los Angeles visitor on Monday.

J. C. Reeve, who has been in the Fullerton hospital for some time, following an operation, has been taken to his home and is reported to be improving slowly.

Mr. and Mrs. S. W. Little made a trip to La Crescenta on Sunday, visiting the mountain cabin they are erecting for summer use.

Residents to the south and east of town are industriously working to have gas mains extended over the new territory to accommodate their ranches.

The Parent-Teachers association met on Tuesday evening at the school hall. A very interesting meeting was held in which a drill by Miss Crandall's room was a feature.

tertained a number of friends at a birthday dinner in honor of their son Arthur, Saturday night.

Mr. Robert Woodworth of Los Angeles spent Sunday with his parents Mr. and Mrs. J. M. Woodworth.

Mr. and Mrs. John Ward and their guests Cliffton Weethe and wife, E. E. Weethee and wife and Mr. and Mrs. Martin, all of Kansas, were Long Beach visitors, Wednesday.

Miss C. Churchill of Los Angeles visited the Garfield and Milo Allen families Monday and Tuesday.

Mr. and Mrs. J. M. Chilson visited some sick relatives at Long Beach Sunday.

Mrs. J. O. Arkley has gone to Tulare on a business trip.

Henry Dolton, who is attending U. S. C., spent Sunday with his parents Mr. and Mrs. Geo. J. Dolton, who live one and one-half miles north of town.

Mrs. M. J. Brown went to Loma Linda Monday, for a few days.

Mr. and Mrs. Floyd Castleman are the proud parents of a baby girl, born Oct. 29 at Huntington Park.

Mr. O. H. Fulwider is unable to work this week on account of a sprained ankle.

Miss Olive and Mable Northcross spent Monday in Los Angeles.

Mr. O. H. Fulwider and F. C. Thompson returned Sunday from Calipatria, Imperial Valley, where they went last Thursday with a truck load of furniture.

Norman Bryan and Charles Bullock spent the week end at Long Beach.

Mrs. Jergenson and daughter Caroline visited Mrs. Nearing at Long Beach over Sunday.

Mr. B. J. Collins has been on the sick list for the past week.

Mr. Geo. Head and son Hubert were Los Angeles visitors Sunday.

Mr. and Mrs. A. B. Coffman spent Saturday and Sunday at San Bernardino.

Mr. and Mrs. J. Blecks of Anaheim visited Mr. Bakenhus, Sunday.

Mrs. Ernest Zimmerman was called to Santa Ana Saturday by the illness of her mother.

Mr. and Mrs. Arthur Aldrich welcomed a baby girl at the local hospital, Tuesday morning.

Cuticura Soap The Velvet Touch For the Skin

Soap, Ointment, Talcum, 25c everywhere. For samples address: Cuticura Laboratories, Dept. X, Malden, Mass.

For Sale In Santa Ana At PARSONS DRUG STORE Corner Fourth and Bush Sts.

Safe Milk for INFANTS & INVALIDS

ASK FOR **Horlick's** The Original. Avoid Imitations and Substitutes.

For Infants, Invalids and Growing Children. The Original Food-Drink For All Ages | Rich Milk, Malted Grain Extract in Powder. No Cooking—Nourishing—Digestible

For Sale In Santa Ana At PARSONS DRUG STORE Corner Fourth and Bush Sts.

LOWER PRICES

85c Bath Towels, white	75c
$1.15 Bath Towels, white	$1.00
$1.00 Bath Towels, Fancy Border	85c
$1.50 Bath Towels, Fancy Border	$1.25
$1.75 Flannelette Gowns, Children's	$1.25
$3.50 Flannelette Gowns, Ladies'	$2.75
$4.00 Flannelette Gowns, Ladies'	$3.25
$4.25 Flannelette Gowns, Ladies'	$3.50

WIESSEMAN'S VARIETY STORE

114 West Fourth St.

WE HAVE TO SMILE when people come here with old shoes which they doubtingly leave to our tender mercies and depart. We have to smile again when they come back and see how our shoe repairing has transformed their old shoes practically into new footwear. They never doubt again. Neither will you if you test our skill with some of your worn shoes.

RICHARDS GOODYEAR SHOE SHOP

403 W. 4th Phone 1293

THE SHORT LINE TO LOS ANGELES

without change of cars, via Orange, Anaheim, Fullerton, Buena Park and Norwalk. Stop over tickets on request.

TIME TABLE

Leave Santa Ana 5:55 A. M. and every 30 minutes till 7:55 P. M. Then at 8:55, 9:55 and 11:25 P. M.

Leave Los Angeles 6:00 A. M. and every 30 minutes till 8:00 P. M. Then at 9:00, 10:00 and 11:30 P. M.

BALBOA DAILY SCHEDULE

Leave Santa Ana 6:50, 8:00, 9:00, 10:00, 11:00 a. m. and 1:00, 2:00, 3:00, 4:00, 5:00, 6:15 p. m.

Leave Balboa 6:30, 7:35, 9:00, 9:45, 10:45, 11:45 a. m. and 1:45, 2:45, 3:45, 5:00 and 5:45 p. m.

LAGUNA BEACH TIME TABLE

Leave Santa Ana 6:50 a. m., 11:00 a. m. and 5:10 p. m.

Leave Laguna Beach 8:00 a. m., 1 p. m. and 6:00 p. m.

Through Bus from Laguna to Los Angeles, without change, leaving Laguna at 6:00 P. M. Sunday.

Day and Night Taxi Service Phone 925

CROWN STAGE CO.

515 No. Main St., Santa Ana.

550 So. Los Angeles St., Los Angeles.

Santa Ana Transfer Co.

WE STORE HOUSEHOLD GOODS

AUTO TRUCKS—LONG HAULS

PACKING AND CRATING BY COMPETENT MEN

420 West Fourth Street Phone 86

Special Price on 5

Peninsular Gas Ranges

FOR THIS WEEK ONLY

In some way the wholesale house has doubled our order on gas ranges, and if you are wanting an A-No. 1 stove we can sure offer you a bargain. We claim there is no better stove on the market than the Peninsular.

S. Hill & Son

HARDWARE · PLUMBING · SHEET METAL & HEATING

Phone 1130 213 E. 4th St.

The Santa Ana Daily Register

Published by the Register Publishing Company

J. P. BAUMGARTNER, President.
T. E. STEPHENSON, Secretary.

Only Daily in Santa Ana; Pop. 16,000
Leading Paper Orange Co.; Pop. 65,000

CLASSIFIED LINER ADV. RATES
Transient—Eight (8) cents per line for 1st insertion, five (5) cents per line consecutive subsequent insertion, without change of copy.
By the Month—75c per line per month, continuous insertion without change of copy (occasional necessary changes permitted.)
Contract Rates—Made known on application at office or by mail.

Professional Directory

PHYSICIANS & SURGEONS.

D. A. HARWOOD, M. D.
Physician and Surgeon
Office Spurgeon Bldg. Suite 329
Phones: Office, 230-W; Res. 230-R
Hours: 11-12, 2-5, 7-8.

A. C. ZAISER, M. D.
Surgeon and Consultant
427-428 Spurgeon Bldg.
Phones: Office, 199; Res., 751-W.
Hours 10-12, 2-4.

SPECIALISTS.

Office Phone 64-J. Res. Phone 64-M
W. C. MAYES, M. D.
Eye, Ear, Nose, Throat Glasses
9 a. m. to 12—1 p. m. to 5 p. m.
312-14 Spurgeon Bldg., Santa Ana.

G. M. TRALLE, M. D.
Eye, Ear, Nose and Throat
407-8-9 Spurgeon Bldg., Santa Ana.
Office Hours: 9 to 12 and 1 to 5.
Phone: Office 1294-W

DR. ROY S. HORTON
Optometrist
Phones: Office, 868; Res., 1581-J
211-212 Spurgeon Bldg.
Eyes Examined. Glasses Fitted.

DENTISTS

DR. E. H. ROWLAND
Dentist
Suite 315, Spurgeon Bldg.
Office Telephone, 437. Res., 860-J.

Business Directory

JUNK DEALERS

IF you have any junk we pay highest price. 901 E. 1st St. Phone 276-J.

WE BUY junk of all description. 417-19 West Fifth St. S. A. Junk Co. Phone 1246.

AUTOS AND IMPLEMENTS

DAVIS GARAGE, Broadway, at Sixth—Chandler and Cleveland cars. Auto repairing, supplies, etc. Phone 34.

CENTRAL GARAGE, 107 W. Third St. Auto repairing of all kinds. Pacific 270. Residence Phone 799-W.

WM. F. LUTZ & CO., 219-221 East Fourth St. Studebaker autos and implements, auto tops, harness, etc. Both phones 10.

CLEANING AND DYING

SHAW'S CLEANING & DYE WORKS—Personal attention given your garments. All work guaranteed. Let us make your next suit to order. We handle the Detmer Woolens. Rugs cleaned by wonderful new process. Auto service. 317 West Fourth street. Phone 137.

AUTO ELECTRIC WORK

ORANGE COUNTY IGNITION WORKS—Fifth and Spurgeon streets. Willard Storage Batteries. Pac. 539.

HAZARD & MILLER
Pioneer Patent Agency. Established 1878. H. Miller, 6 years examiner in U. S. Patent office. Hazard's Book on Patents Free. Los Angeles Central Building, 6th and Main streets.

LADIES' TAILORING

WE WILL MAKE YOUR NEW AND remodel your old clothes in the latest style. Expert cleaning. Resnick Tailor Shop, 415½ North Broadway. Phone 341.

FURNITURE

FOR SALE — Used furniture bought, sold and exchanged at DeBord's, 903 West 4th St. Phone 1238-J.

WE BUY, sell and exchange new and second-hand furniture. Also White Rotary Sewing Machines, Suitcases and Trunks. Johnson Furniture store, 510 N. Main St. Phone 807W.

ELECTRIC MOTORS

ELECTRIC MOTOR TROUBLES—Expert electricians. Call 238 International Electric Co., 507 North Main.

ROOF REPAIRING

J. & S. CO., Roofing Contractors. 618 Wellington Ave. Phone 864-W.

ROOF repairing and painting by one who knows how. Phone 853-630 North Main St.

SOIL BACTERIA

WESTROBAC COVER CROPS
GATHER NITROGEN FROM THE AIR. MANURE COVER CROPS DO NOT. BENNETT, 1108 N. Main. Tel. 665.

MOTORCYCLES

Buy and Sell—Motorcycles, bicycles, used parts. S. A. Cyclery, 412 E. 4th.

TRANSFERS

MURPHY & JULIAN
Murphy's Express
Baggage Transfer. Careful household moving. Beach and out of town trips. Office 304 Bush. Phone 114-W.

AUTO LAUNDRY

AUTOS washed, polished and greased. Santa Ana Auto Laundry, 211 West 5th St. Phone 1090.

HELP WANTED—FEMALE

WANTED—Women to work in cannery. California Packing Corporation.

WANTED—Women to work in cannery. California Packing Corporation.

WANTED—Someone to take an aged invalid into their home and give her good care. No night work necessary. Apply evenings at 614 Bush St.

WANTED—Someone without children to care for small boy five, during day. Mother employed, wants room. Good pay. Reference. Call 895 between the hours of 9 and 2.

WANTED—Girl to assist with housework. Good home. Phone 401-J.

I WANT a good, clean woman who knows how to bake good pies. A. E. White, 1120 Spurgeon St.

DOINGS OF THE DUFFS. Danny Felt Sorry For Him BY ALLMAN.

HELP WANTED—FEMALE

WANTED
Saleslady or Salesman
WITH or without experience. Golden Rule Dept. Store, 215 E. 4th.

HELP WANTED—MALE

SALESMAN WANTED—We have a splendid opportunity for experienced men or men willing to learn. 317 West 4th St.

WANTED—A man for outside work, who has knowledge of real estate. Prefer one who has had experience in house building. State experience, etc. Orange Investment Corp., Orange, Cal.

SALESMEN—To sell mining stock in a company that has stood the acid test with many tons of silver ore already mined. Large dividends assured. Any salesman with ability can make a fortune. Prompt action necessary. Wire, write, or apply in person to 707 Exchange Building, Denver, Colorado.

WANTED—Man dishwasher, Lunchateria, 311 N. Sycamore.

WANTED—Two live salesmen to sell oil stock. A real proposition. W. E. Wright, 429 Spurgeon Bldg.

WANTED—Man for janitor work. Apply in person only. James Confectionery.

AGENTS WANTED

AGENTS send 65 cents for sample that sells for $3.00. P. O. Box 61, L. A. Cal.

SITUATIONS WANTED—MALE

Heavy Truck Hauling
GOOD trucks, reasonable prices. Phone evenings 6:30 to 8 p. m. Ross Munger, 307-9 French St. Phone 438.

TRUCKING—We do heavy and light hauling any place, any time. Groom & Mitchell, 801 North Ross. Phone 1357-J.

J. T. RODERICK, the floor man. Hardwood flooring furnished, laid and surfaced. Old floors resurfaced. Phone 1287-M.

WANTED—Position of caretaker of small ranch. F. E. Foor, Costa Mesa.

PAPERHANGING— —Tinting, painting, Call or write Victor Hendrickson, 512 Cypress Ave.

WANTED—Position in grocery by experienced man and wife. Phone Garden Grove 106W.

SITUATION WANTED—FEMALE

ACCORDION, plaiting, skirts and flounces, knife plaiting, trimming. Phone 304-R, Res. 702 Hickey. Mrs. E. H. Prince.

TRAINED NURSE—Wishes maternity cases. Call Smeltzer 81.

NOTICE—General Dressmaking, silk shirts a specialty. Reasonable prices. 609 East Second St.

SEWING—Fancy and plain. Hats remodeled and trimmed. Prices reasonable. 1412 Central Ave., Balboa.

WANTED—Nursing by practical nurse. Address O, Box 36, Register.

WANTED—Young lady desires position as bookkeeper experienced in wholesale and retail work; also general office work. Reference. Address H, Box 33, Register.

WANTED—HOUSES

WANTED to rent 5 or 6 room unfurnished house. Phone 1291.

WANTED TO RENT—By December 1, small apartment, furnished. Address C, Box 12, Register.

WANTED TO RENT—Small furnished or unfurnished bungalow or flat in north part of town. Call 255-W.

REWARD—$5.00 for information leading to renting of 4 or 5-room furnished or unfurnished house or apartment in Santa Ana, Orange or Anaheim. 132 N. Chestnut, Riverside.

WANTED TO RENT—A five or six room house, unfurnished. Address D, Box 28, Register.

WANTED TO RENT—5 room furnihed house. Inquire 1112 East 3rd St.

REWARD $5.00 for information leading to renting 5 or 6 room unfurnished house. Phone 1291. 315 W. 5th.

TO LET—HOUSES, UNFURNISHED

RENT A CAR — Drive it yourself.
FORDS .. ..7½c per mile
DODGE .. ..10c per mile
COPSON, 411 W. 4th. Phone 1426.

FOR RENT—3-room unfurnished house, 821 S. Sycamore; modern except bath. Rent $35.00. H. M. Smith, 601 N. Main street.

FOR RENT—5 room house and 3-4 acre ground, all in fruit, $40 per month. Phone 1371-R.

TO LET —HOUSES, FURNISHED

RENT A CAR — Drive it yourself.
FORDS .. ..7½c per mile
DODGE .. ..10c per mile
COPSON, 411 W. 4th. Phone 1426.

FOR RENT
DOUBLE house at Balboa, $25 per month, each side, warm and nicely furnished, small place on island, $7.50 per month. Another at $15, both furnished.
FOR SALE—50 ft. lot on N. Main St. Dandy home site, only $750.
5 ROOM HOUSE on French St., 2 blocks from Fourth, $4250. This is by far the cheapest close in buy in Santa Ana. Terms.
NORTH MAIN, NORTH BROADWAY, South Birch, Ross, Broadway or Main, east, west, north or south, we have splendid buys in either vacant or improved. Cee us before the raise.
EASTON
He Knows
Phone 198 226 Spurgeon Bldg.

TO LET—ROOMS FURNISHED

RENT A CAR — Drive it yourself.
FORDS .. ..7½c per mile
DODGE .. ..10c per mile
COPSON, 411 W. 4th. Phone 1426.

FOR RENT—Nicely furnished front bedroom, close in, gentleman preferred. Inquire 610 East First.

FOR RENT—Two bedrooms and private bath. 602 E. Sixth St.

FOR RENT—Front bedroom, breakfast if desired, in private family. Gent preferred, east part of town. Phone 787M.

FOR RENT—Furnished rooms. These rooms are extra large and nicely furnished. Inquire 1620 No. Main or phone 416.

TO LET—ROOMS UNFURNISHED

FOR RENT—3 rooms unfurnished, with garage, $30 per month. Without garage $27. Close in. See Otto L. Quandt, 103 E. 5th.

FOR RENT—GARAGES

FOR RENT—Garage. 614 N. Parton.

TO LET—APARTMENTS

WANTED to buy electric motors, and electric machinery. Highest market prices paid. International Electric Co., 507 N. Main St.

WANTED—To buy piano for cash. Box 610, Orange.

RENT A CAR — Drive it yourself.
FORDS .. ..7½c per mile
DODGE .. ..10c per mile
COPSON, 411 W. 4th. Phone 1426.

WANTED—Poultry of all kinds. Will pay highest prices. P. Bernstein, 838 North Parton St. Phone 1303.

FOR RENT—Large furnished 3 room suite. 1525 N. Broadway.

WANTED—MISCELLANEOUS

WANTED—Persimmons for shipping. Phone 69, 11 a. m. to 1 p. m. E. A. White Fruit Co.

WANTED—Butchers' stock of all kinds. Cows, calves, hogs, etc. Phone Illinois Stock Farm, 439-J2. Stockyards and abattoir South McClay.

WANTED—Poultry. Highest prices paid. O. L. Post, Orange. P. O. Box 562. Phone 132-W.

WE PAY the highest market prices for live stock for butcher. Phone 182, Anaheim. J. Geisinger.

Furniture Wanted
WILL buy any quantity. Call McBride, Orange 526-W.

WANTED—Walnut meats and cull walnuts. Fred Mitchell & Son, 214 French street.

WANTED—Walnut meats and cull walnuts. Gowen & White, Fourth street and Santa Fe tracks. Tel. 69.

WANTED—Poultry of all kinds. Highest price paid. Will call. O. C. Heilborn, 1321 Logan. Phone 1453.

WANTED—We buy, sell and exchange used household goods, any size lots, large or small. Clausen Furniture Store, 307-309 West Fourth St.

Japanese Persimmons
WANTED
We Pay Best Prices
Take any quantity
Independent Produce Co.
311 N. Broadway, Santa Ana

WANTED—Few tons dry baled bean straw. Three-inch thimble skein wagon, medium height wheels. J. R. Wooley, Orange.

WANTED—Used lath. Phone 446R.

WANTED TO BUY—3-burner gas plate. Address Gates, 728 E. Walnut St.

WANTED—Home for 15 year old boy with recommendation to work for board and go to school. Apply 469 So. Center St., Orange.

WANTED—Sitting hens Phone 817-R

FOR SALE—MISCELLANEOUS

RABBIT HAY
ALFALFA, barley, oat hay 154 North Olive St., Orange. Phone 77.

FOR SALE—1919 Power-Plus Indian motorcycle, electrically equipped. In excellent mechanical condition. A bargain. Price $275 Inquire Mrs. Drake at Register office.

FOR SALE OR RENT
TYPEWRITERS
REMINGTONS & Underwoods, $55 up. L. C. Smith & Bros. $40 up. All fully guaranteed. Expert repair service on all makes. R. A. Tiernan Typewriter Co., 315 W. 4th.

FOR SALE—Famous Riverside Sweet Spanish onions, the finest that grow, at 3 and 5 cents per lb. Also milk cows for sale, 50 head to select from. J. W. Guptill, 2 miles west, half mile north, 1-4 mile west of Garden Grove.

Buy Guaranteed Paints and Wall Paper Wholesale
HOUSE paints, $2.75$3.25 gallon.
STAINS and roof paints, 85c-$1.50.
SUB-TURPS., 90c. Oil $1.00 gal.
CALCAMINE 8c, roofing paper $2 roll.
WALL paper, window shades, lowest prices. Free information on how to paint or stain your own home.
Western Wholesale Paint Co.
630 North Main. Phone 853

A BIG SELECTION of second-hand oil, gas, wood and coal cookstoves and heaters on sale at Kogler Hardware Co., Orange.

FOR SALE—Heating stove, use wood or coal. Inquire 810 West Fourth St.

FOR SALE—Ivory wicker Sturgis baby cab, at 324 S. Garnsey. Phone 648J.

FOR SALE—Walnut meat sievings for chicken feed, 3c per lb., and blowouts 50c per bbl. Fred L. Mitchell & Son, 214 French St.

FOR SALE—500 tree props 2x2-12 ft. Phone 1581-J after 6 p. m.

FOR SALE—Haywood good reed baby carriage, upholstered and enameled in shell pink and baby basanet; both articles are as good as new. Also heating stove; burns wood or coal. Call morning or evening, 423 East Pine.

SELLING OUT—200 gallons W. P. Fuller's pure prepared house paint at $3.00 gallon; Urban Pure White and silver gray $3.50 gallon. Kogler Hardware Co., Orange.

FOR SALE—Pumpkins and bean straw. Phone 439-R 1.

FOR good clean mountain oats, hay. City Transfer, 312 E. 4th. Phone 5-W.

FOR SALE—Fireplace and pipe; two windows, one iron bed, springs and mattress, 10½ yards of white awning. 1706 W. Fourth. Call 1350J.

SELLING OUT—90 gallons W. P. Fuller's pure prepared porch and step paint at $3.00 gallon; painters, property owners and builders take advantage of this sale. Kogler Hardware Co., Orange.

FOR SALE—Keafer pears 4c lb. 1104 W. First.

FOR SALE—Complete line of new and second-hand bicycles. Easy payments.
GEORGE POST
307 Sycamore Op. Post Office

FOR SALE—MISCELLANEOUS

FOR SALE—The building at 112 North Main St. $300 if taken at once. "Howdy" Tire Gowdy, 112 West Second St.

Fertilizers---Lime
MANURES, food for trees. William F. Scott, 108 E. Chapman, Orange. Phone 229.

FOR SALE—400 smudge pots at half price. Phone 446-R.

FOR SALE—Loose lima bean straw delivered. 112 Spurgeon St. Phone 479.

MANURE for sale—High-grade sheep and cow manure, free from moisture and straw; in car load lots. Reasonable. Prompt delivery. J. E. Schumacker, Anaheim. Phone 122-W.

FOR SALE—High class solid pack tomatoes, Nos. 2½, 24 cans to case, per case, $3.00. Call 504 E. Fourth St.

FOR SALE—Permain and Roman Beauty apples 4c a lb. and seconds 2c a lb; also hominy corn. C. O. Ferguson, corner King and Hickey Sts. Phone 323R-11.

FOR SALE—Practically new bicycle—only used short time, $27.50. Also very fine guitar, $20.00. Call after 6 p. m., 221 S. Sycamore St.

FOR SALE—One National cash register; used 60 days, $150. Phone 94 between 7 and 5.

FOR SALE—Excellent bargain in a slightly used player piano, with 25 rolls late music and bench. If interested write Southern California Music Co., Riverside.

FOR SALE—FURNITURE

FOR SALE—Over-stuffed tapestry davenport, high grade, nearly new, $140; also Axminster rug, 8x10, $25. 313 S. Sycamore.

FOR SALE—Black leather couch and mahogany arm chair, gas stove. Call from 9 to 12. Mrs. Fuller, 1402 North Bush.

MISCELLANEOUS NOTICES

GENERAL BLACKSMITHING
Trailers and Bodies Built to Order; Automobile Work
Spring Work a Specialty
Work guaranteed. Prices reasonable.
Arnold and Butler
C. ARNOLD EARL BUTLER
201-203 N. Sycamore Phone 913-W

Tents and Awnings
"Made the Right Way"
AUTO covers, tarps, motor bike packs, new bags, etc., made to your order. Tents for rent also repairing. Santa Ana Tent Shop, 115 E. Third.

DEAR ANNA—Had surprise of my life when I used a White Star Laundry Tablet. Try one. Clara.

FREE soft white pine shavings, splendid for stable bedding, chicken yard and to loosen heavy soil. California Crate Co. north Santa Fe depot. Phone 1480.

TAILOR SHOP opened by an experienced tailor; for pressing, repairing and remodeling. All work guaranteed. 308 Bush St.

NOTICE TO AUTO DEALERS and garages—If you have any smashed fenders or bodies, I am opening a body and fender repair shop, October 22d, at 207 French street, Santa Ana. Give us a trial. We do good work for reasonable prices. J. Dahm.

BRADLEY'S RELIABLE TRANSFER solicits your patronage. All kinds of hauling and trucking. Wm. Bradley. Phone 597-M.

OLD hats made over, new ones made to order. Any kind of frames made. 510 Porter St.

NOTICE TO REAL ESTATE DEALERS—My place at 822 S. Sycamore is off the market. Mrs. Rose Mayhall.

NOTICE—My wife has left my bed and board and I will not be responsible for her debts. F. F. Franke.

WE weld any metal, broken kitchen utensils repaired. 326 E. 3rd.

FOR SALE—AUTOMOBILES

FOR SALE—Ford covered delivery car, suitable for laundry, dry cleaner or grocery. Phillips, 1006 North Main St.

FOR SALE—Dodge touring car. Phone 849-J2, after 5:30 p. m.

FOR SALE
Ford Touring Car
THIS car has been overhauled, brand new top, new paint, first-class tires, an excellent car in every way. We will sell this car cheap, either cash or terms.
O. A. Haley
Corner 5th and Bush. Phone 898

ONE MORE!
ONE MORE USED CAR to go cheap! Underpriced at least $500.00; $1250.00 cash or terms takes this 1919 six-cylinder beauty away. Fine shape mechanically. Good tires, extra good. Bring in your Ford or other light car and we'll allow you just what it's worth. T. R. Tousley, 517 N. Main St. Phone 1112.

A SACRIFICE
1919 SIX cylinder, seven passenger Case automobile. They cost new $3050. Will sell for $1300 cash, terms or take good Ford or other light car in trade. This car is in fine shape and has four nearly new cord tires, all oversize. Leaving state. Must sell at once. Phone 1194.

FOR SALE—Trundaar tractor and 4-bottom 14-inch mould Board P & O plow. Tractor has been used about four months. For further information address Lambert Ranch, R. F. D. No. 1, Box 166, Pasadena, California.

FOR SALE—Saxon Six, light and starter, $350. Central Auto Park.

FOR SALE—1918 Dodge touring, $825. New top and battery. George Mansperger, Westminster, Calif.

FOR SALE—1914 touring car; self-starter and generator. Bargain for cash. 809 East Fourth.

FOR SALE—Best car in Orange Co. for $450. Miller, 329 Halesworth.

1913 Studebaker Touring
SPECIAL top, good paint and rubber. A snap $300. Phone 973, 417 West 4th St. J. E. Walter & Co.

FOR SALE—AUTOMOBILES

FOR SALE
Esex Touring Car
1920 MODEL only been run five months, in A1 condition, disc wheels, plate glass top, wind deflector. This car has been left with us to be sold at a low price.
CASH OR TERMS
O. A. HALEY
CORNER FIFTH AND BUSH STS.
Phone 898

Used Chevrolet Cars Guaranteed
REBUILT touring and roadster models, with good rubber, tops, etc. These cars have been thoroughly overhauled by us and are sold under our guarantee. You take no chances. All cars priced right and terms if desire. Reid Motor Co., 410 West 5th St. Phone 442.

SPECIAL SALE of Used Cars
OUR VERY LOW overhead expense and large number of sales enables us to do business on a very small margin of profit. That is the reason we can undersell all other dealers and still "deliver the goods."
Our prices cannot be duplicated.
As we are getting crowded for room because of a large buy of cars, we are making a big cut on any of the following cars that are sure good ones. Will give good terms to reliable parties and will take in old cars of any make at what they are worth: Dodges, Fords, Overlands, Maxwells, Chevrolets, Chandler 18, and many others.
Have a great bargain in a SAMSON TRACTOR that has only been used 30 days.
102 W. Chapman St., Orange. Ph. 218W.

NEW SCRIPPS BOOTH, Olds, four cylinder, Olds light six, Olds eight pacemaker, Olds eight touring, Buick touring, special top; Maxwell touring, Cadillac touring. Olds Agency, 421 West Fourth St. Terms.

RENT A CAR — Drive it yourself.
FORDS .. ..7½c per mile
DODGE .. ..10c per mile
COPSON, 411 W. 4th. Phone 1426.

$1500, 1920 Oldsmobile 8
IN fine condition. Phone 973, 417 West 4th St. J. E. Walter & Co.

WANTED—AUTOMOBILES

WANTED
ALL KINDS OF CARS, in any condition; also we have parts for all makes of cars. ORANGE COUNTY AUTO PARTS SUPPLY CO., 207 North Sycamore. Phone 188.

OILS, TIRES, ACCESSORIES

PARTS for all makes of cars. New and second-hand tires. S. A. Auto Wrecking Co., 417 W. 5th.

I HAVE sold my oil station and I have 3000 gal. of Monogram oil in 50 gal. drums. Light 85c, Medium 90c; Heavy 95c gal. 5 drum lots 5c less a gal; 2000 gal. Zerolene 36c in bulk. H. E. Dungan, Garden Grove.

EXPERT Tire and Battery Service.
Wood, Conway & Wisner
Garden Grove. Phone 27-M.

FOR SALE—Good repaired tires at the Hoosier Vulcanizing Works, 118-120 W. 3rd St.

RADIATORS repaired. Satisfaction guaranteed, try us. 326 E. 3rd.

FOR SALE—LIVE STOCK

Horses and Mules
FOR sale and rent.
S. J. Hales
925 E. 1st. Phone 271.

Horses and Mules
FOR SALE OR RENT
Sturgeon & Cook
923 E. Second. Phone 1259.

FOR SALE—Young pigs, ½ mile south of Talbert Blvd, on 1st road east of river, or phone 1311-W, after 6 p. m. Pomeroy Ranch.

AUCTION
CLOSING OUT SALE
9 HORSES and MARES 9
Implements, Holt 45 Caterpillar, on ranch, located half mile south of Talbert Station. Owner is retiring from the farming business and has instructed us to dispose of his entire bean-farming outfit on Thursday, Nov. 11, at 10:00 a. m., to the highest bidders, without limit or reserve. Stock consists of 5 extra fine work mares, 4 horses, ages from 6 to 10 years, weights 1100 to 1500 lbs. each. Good stock and in good condition. Implements. Terms, cash. Walter Lamb, owner.
Rhoades & Rhoades, Aucts.

FOR SALE—2 shoats, weighing about 70 lbs each. 1632 West Second.

FOR SALE—Horses. John B. Lockett, at Greenville, or call 607R-1.

FOR SALE—A horse, $25. West Orange ½ mile, north So. Pacific depot. W. H. McMurphy.

FOR SALE—Jersey heifer calf from registered stock, $6; also windmill and tower very cheap. F. J. Grandy. Smeltzer 444.

FOR SALE—POULTRY

BUY WHITE LEGHORN and R. I. Red hatching eggs from me and have laying pullets by spring. All eggs from fine laying stock. 814 Towner St.

ORDERS TAKEN for turkeys, dressed or alive. Phone 784W. 923 E. Pine.

FOR SALE—20 White Leghorn pullets, 5½ months old, from carefully selected laying stock. A, Box 33, Register.

BABY CHICKS
MILES STANDISH R. I. R. ready now and Friday, Nov. 12. Coulson's Electric Hatchery. 341 W. 19th St. Phone 335-R.

FOR SALE—Three dozen White Leghorn pullets, five months old, $1.75, and 100 lbs. walnuts 20c lb. Call at 1133 West Chestnut after 4 p. m.

FOR SALE—Black Minorca laying hens. 1241 West 3rd.

FOR SALE—Thanksgiving turkeys; also some friers. Call 1802 West Fifth St.

LOST AND FOUND

LOST—A man's gold watch, at Irvine. Finder return to Geo. Prather, Jr., at Irvine store for reward.

STOLEN—Oval-shaped wooden bird cage, golden brown color. Will sell the bird and standard that go with the cage, or buy the cage back. Spencer Collins, 105 E. Seventh.

LOST—Ladies' gold watch with man's gold chain and knife. Leave at Register. Liberal reward.

LOST—Gray and black shawl Sunday, between Westminster and Santa Ana. 940 Dawson Ave., Long Beach, or 916 W. 2nd St., Santa Ana.

LOST—Great Dane dog, 1 year old. Answers to name of Peter. Reward. 1605 Spurgeon.

LOST—Bay mare and brown horse. Finder phone 434, H. E. Johnson.

LOST—Brown vest, either on Cypress or Orange. Return to American Laundry. Phone 394.

LOST—2 bay horses, weight 1350 each. Phone 434.

FOR EXCHANGE

WANTED TO TRADE—San Bernardino home for Santa Ana property, $3000. 127 Eighth St., San Bernardino.

BUSINESS CHANCES

NOTICE—General merchandise store for sale in one of the best farming districts in Orange Co.
Shaw & Russell, 122 W. 3rd Street

FOR SALE—CITY PROPERTY

FOR SALE—Lots 6, 7, 8, block 7, and 11, 12, 13, block 1, P. E. tract, Santa Ana. Address 212 Grant Bldg., Los Angeles, Calif.

FOR SALE—2 lots in south part of town $250 each. A bargain. Shaw & Russell, 122 West Third St. Phone 532.

FOR SALE—7-room modern home, on paved street; garage; family fruit; $850 cash, balance $50.00 per month, including interest. Shaw & Russell, 122 West Third. Phone 532.

FOR SALE —6-room modern house, hardwood floors, fireplace built in, bath, pedestal lavatory; 5 full bearing walnut trees. garage, cement drive. Owner going away; $1800 cash, balance monthly. Shaw & Russell, 122 West Third St. Phone 532.

FOR SALE—10-room modern, close in, upstairs renting for $64.00 per month. A bargain for $6500, $1800 cash, balance payable $75.00. Shaw & Russell, 122 West Third. Phone 532.

FOR SALE—By owner, 7-room modern home; large lot; family fruit; garage. Good location. Phone 1235J, or call 2014 Bush street.

FOR SALE—New 5-room house, south side; beautiful breakfast nook, hardwood floors in two rooms. Cement drive. Make me offer tonight. 812 W. Sixth street.

FOR SALE—2 lots on South Ross. Ph. 1085W.

FOR SALE
Home Seekers Take Notice
5 Houses, Immediate Possession
SNAP BARGAINS — 6-room, screen porch, large lot, fruit and oranges, $3600, $1500 cash; 4-room, $2600, $1000 cash; 7-room, extra nice, 2 lots, large income walnuts, $6500, $2500 cash; 9-room, a gift at $7000. All are modern in fine condition. Gates, 728 E. Walnut.

FOR SALE—Modern, five room bungalow, furnished, built in features, breakfast nook, hardwood floors. Nice lawn. Garage, cement drive, lot 50x150. Price and terms reasonable. 709 Cypress.

FOR SALE—6 Room Bungalow, all built in features, and modern up to date in every way, cement driveway, garage, etc., lot 50x150, close in south side. Will make terms to suit you, and the price is right. F. C. Pope, 207 W. 4th.

$2600, easy terms, 3 room house, on rear of lot, abundance of fruit, paved, close in.
Cole & Hardy

FOR SALE—House and 2 lots in Huntington Beach, also 2 vacant lots. Phone Orange 606-J.

$4500—$2000 cash, 5 room modern, new house, lot 100x125 set to fruit and berries.
Cole & Hardy

FOR SALE—5 room modern home, hardwood floors, breakfast nook, garage, cement drive. Price $4800. Terms. Shaw and Russell, 122 W. 3rd St.

FOR SALE—Corner lot, north part town, good location, 98x150. Price $2750. Terms. Shaw & Russell, 122 W. 3rd St.

FOR SALE—5 room modern house, lot 50x125, fruit, chicken yards. Possession at once. Price $3000. $1000 cash. Balance monthly. Shaw and Russell, 122 W. 3rd St.

FOR SALE—Genuine bargain, lot on North Main street, Santa Ana, for $800. Will accept a late model Ford as part. 403 So. Glassell St., Orange. Phone 529-W.

Don't Be In the Wish I Had List
BUY this beautiful 3 room house on good street for $2250. Small payment down, $20 per month balance.
4 ROOM, large screen porch, corner lot, large barn, poultry corrals, for $2400. One-third down.
6 ROOM absolutely modern, large fire place, ½ block from car line. Watch us. Sell it for $4300 on good terms.
Reuther and Storms
204½ East 4th St. Room 22, at head of Stairway

FOR SALE—Four room modern house on paved street with large double sleeping porch. Owner's business suddenly calls him to Chicago and says sell for $3500. $1750 cash, balance $20 per month.
FOR SALE—5 room house with sleeping porch, newly finished, a gas range goes, 2 room house in rear. Price $3500 and $1500 will handle. Everett A. White, 315 No. Main. Tel. 766.

FOR SALE—5 room modern cottage, large garage, lots of fruit, 11 large walnut trees, lot 100x175, at Tustin. Price $3750 A E Russell, 228 Spurgeon Bld Phone 73

FOR SALE—CITY PROPERTY

THREE LOTS, on Garnsey St., south of high school at $1100 each.
307 Sycamore

FOR SALE—Furnished house, 6 rooms and bath, garage, place for chickens, several fruit trees, 3 walnuts, etc. Price $6250. If taken soon. Terms $2250 Cash. Balance contract. Address P. O. Box 463, Santa Ana.

FOR SALE—Corner lot, south part, $400 cash, also 5 room modern house, $4000, half cash. Easy terms. Owner, 1041 W. 6th.

FOR SALE—Three lots, new double garage, fruit trees, fine family cow about 40 laying R I. pullets. Bargain on the whole, $1500. Will handle, owner, 1216 West 5th St.

FOR SALE—Modern 6 room house and garage, lot 53x125, at 1108 N. French. Price $8500. Will be ready to move Nov. 10, 1920. Carden, Liebig & Seamans.

FOR SALE—At a bargain, one or five lots. Inquire at 1216 West Fifth.

FOR SALE—Two fine east front lots in south part. Call at 519 West Fifth evenings.

FOR SALE—3-room cottage, in El Modena, cheap. Address Box B-19, care Register.

FOR SALE—By owner, at a real bargain, lot on Cypress avenue; 14 bearing fruit trees; $395.00 cash will handle this, balance $10.00 per month. P. W. Ladiges, 613 Lacy St.

$4800—NEW modern, 5 room house, Close to high school, good terms. Good location, also some real close in lots. Mitchell & Son, 121 W. 3rd.

FOR SALE—$21,500, half cash, balance easy terms, corner lots, 200x150 ft.; 2-story brick blg., 4 stores, 3 offices, cafe for 40, complete, 4 apts. 10 single rooms, all furnished, income $6,000 a year up; 35 fruit trees, chickens, turkeys, etc.; location Santa Fe, Fresno Co.; owner leaving country. Box 38, Laton, Cal.

$3500 Cash, Move In, $6500
10 GOOD rooms, fine shape, 2 five room apartments, good location, close in on paved street.
7 ROOM modern improvements, good location, on paved street. Lot 50x245 ft., fine place for a home, $4100.
6 ROOM good house, corner, lots of fruit, garage, $4200.
5 ROOM house, large lot, garage, on paved street, $2850.
4 ROOMS and 2 porches, extra well built house, large lot, a fine little home, $3500.
H. F. BASHFORD
221 E. 5th. Phone 695-R

ONE acre of ground, 6 room modern house, hot and cold water, double garage, plenty fruit, walnuts, oranges, plums, grape fruit, figs, etc. Price $6000. For terms see A. E. Russell, 228 Spurgeon Bldg. Phone 73.

FOR SALE—A 6 room cottage furnished with real furniture, close in. Garage to accommodate three cars, cement streets and driveway. Rents for $53 per month. Lot is 51x150 ft. This rental property is on back of lot, leaving a beautiful front to build. $2500 down, balance easy. Terms. A. W. Fuller, 408 N. Sycamore. Phone 127 or 1386-W.

FOR SALE—My beautiful 6 room modern home, extra large corner lot, 7 walnut trees, and fruit. Large chicken parks, garage. One block from school. Can give immediate possession. See OWNER, 1528 No. French.

FOR SALE—COUNTRY PROPERTY

FOR SALE—10 acres; 4 acres in oranges, beautiful trees with heavy crop; 5 acres in peaches of the best canning varieties; 1 acre in family orchard and garden; 5-room modern house, modern plumbing and city water and garage. This place is located in city limits of Ontario, has good rich soil, plenty of water and everything to make this an ideal suburban home, besides being a good income property. This place must be sold within 30 days. This is the best buy in this section. Price $12,500, with liberal terms.
J. S. INGALLS, ONTARIO
Euclid Savings Bank Bldg. Phone 14

FOR SALE—50 acres improved, good buildings, part in alfalfa good dairy ranch or fine soil for fruit, or vines, ¼ mile of school. Price $20,000; $6,000 cash, balance easy terms. Owner, William Allen, Laton, Cal.

FOR SALE—Ten acres alfalfa $4250.00, if sold by Nov. 2d. Will yield 50 per cent on investment, with six days' work per cutting. C. A. McGrew, Paularino.

FOR SALE
20.32 ACRES—All in bearing Valencias, except four acres full bearing walnuts; deciduous fruit for family use. Good six-room house, barn, garage, domestic well; pumping plant and cement underground pipe with valves at each row. Fordson tractor, disc, harrow, ridger, furrower and small tools. Gas is within a few rods of house and can be put in at nominal expense. Heavy crop made for this year. This grove is in prime condition. Just far enough from main boulevard to avoid noise. Near Anaheim. We consider this grove at $50,000 one of the best bargains offered in Orange county.
SIMPSON REALTY COMPANY
130 West Center St., Anaheim, Calif.

FOR SALE—40 acres good alfalfa, half mile from San Joaquin, $400 per acre. Terms, $5000 cash, balance on time. Write or see owner, E. McD. Keller, San Joaquin, Cal.

VALLEY CENTER FARM
RUNNING water, long lease. BENNETT, 1108 N. Main. Tel. 665.

FOR SALE
A Fine Home and a Good Grove
7½ ACRES of full bearing Washington navel orange trees, healthy and fine, with a $5000 crop now maturing. An abundance of water.
THE house is modern and up to date. Well finished, oak floors throughout, well furnished. There are spacious porches from which one gets a great mountain view. There is a good barn and garage.
IN fact this is just the kind of a homey place that appeals to a high class buyer and one who knows value.
THIS place, just as it stands, all ready for occupancy, can be purchased for $20,000 on easy terms.
FOR further information write
MRS. L. M. MARTIN
12 W. Citrus, Redlands

FOR SALE—Bargain. A chance to double your money in 3 years. 320 acres in Coachella Valley, mile and half boulevard frontage; 1000 bearing date palms; offshoots for 50 acres more; 65 acres now in cotton. 20 acres ready for onions. Rich silt soil. Nine flowing artesian wells. Owner must go East. This is a sacrifice. Price only $250 per acre. Mary Egan, 370 South Los Robles Ave., Pasadena, Cal. Phone Fair Oaks 1939.

FOR SALE—COUNTRY PROPERTY

FOR SALE, BY OWNER—40 and 80 acres on blvd., ¾ mile from town Bellflower, 35 min. of L. A. on electric. House, barn, engine, ½ mile cement pipe. Fine for dairy, fruit, truck. Now in valuable crop, $600; terms. Inquire cor. Gallina-Center, 1⅛ mi. east Bellflower, P. O. BUEHN BROS., Norwalk.

COUNTRY REAL ESTATE FOR SALE—$35,000.00, 28 acres Bartlett pears and prunes, in Napa valley; A1 place. For particulars address P. O. Box 127, Napa, Cal.

FOR SALE—10 acres of fine budded walnuts 8 years old, interset with the best varieties of canning peaches, located in the best Chino walnut section. This place has deep, rich soil, with abundance of water and is in splendid condition. It is a good income proposition and will pay big returns on investment. Owner is leaving country and it must be sold. We are offering this at the low price of $12,000, with liberal terms. It will soon be worth twice this.
J. S. INGALLS, ONTARIO
Euclid Savings Bank Bldg. Phone 14

FOR SALE—10½-acre fruit and berry ranch, on Pacific highway, 1½ miles north of Medford, Ore. H. D. McBride, Route 2, Box 21; or address A, Box 9, care Santa Ana Register.

FOR SALE—Lease and tools for a 15 acre ranch. Call 612 French after 6 p. m.

FOR SALE—10 acres good land; new barn, good location. Price $500 per per acre. Shaw & Russell.

FOR SALE—30 acres of almond land, in Paso Robles district; or will trade for property in Santa Ana or Orange, or will take car as part payment. O, Box 10, Register.

FOR RENT—20 acres for general farming purposes. Lots of water. Inquire 1004 West Fifth.

FOR SALE—13 acre orange grove, 5 years old, with concrete irrigation system throughout the place, perfectly level and fine soil, easy to work, only 1½ miles to a good town, and schools and church and Pacific Electric car line. This place will make a beautiful home for some body. Next to foothills, absolutely frostless. A dandy crop on trees now, which is a large item for a prospective buyer. Price $19,500 and very good, easy terms. Inquire of C. F. Garcia, Bank Bldg., Box 44, Owensmouth, Calif.

FOR SALE OR EXCHANGE—15 acres Elsinore, 10 acres in apricots, only $600 per acre. Will exchange for Santa Ana residence. Shaw & Russell.

FOR SALE—3 acre home place, best of location and soil, all Valencias, part full bearing, good income, besides fine home. 8 room modern house and good out buildings. Close in. This is a real income home. Come see it.
FOR SALE—8 acres 6 year old Valencias, good crop for next year, ample water, $23,000.
10 ACRES walnuts and peppers, fine for oranges, ample water, $10,000.
20 ACRES, mostly 6 year old Valencias, some lemons and walnuts, good buildings, plenty of water, $40,000.
S. B. EDWARDS, Orange, Cal.

LEASE FOR SALE—40 acres north of Bolsa, fair buildings, pumping plant, team of horses, harness and wagon, implements and one cow. For price and terms see Otto L. Quandt, 103 East 5th.

A Fine Home
5 ACRES bearing walnuts on paved street, joins city limits, all city conveniences and no city tax. Seven room house. Barn, garage, family fruit.
Mitchell & Son
121 West Third Street

New Classified Ads Today

IF LOOKING for bargain in piano, I have it. Terms if desired. A. S. Lindholm, 109 N. Glassel, Orange.

FERTILIZERS
GOOD stable manure, bean straw and barley straw delivered and spread. Banner Feed, Truck & Storage Co. Phone 438; Res. 298-J.

FOR SALE—Well-built modern home, five large rooms, 2 laundry trays, double garage; 5 walnut and other trees. Priced right. See this. Terms. 841 N. Garnsey.

FOR SALE
WE HAVE 4 homes for immediate possession, two of these well furnished. 1 more cash and carry grocery. Rooming and apartment houses. Orange and walnut groves.
WE LEAD——OTHERS FOLLOW.
J. S. TREW CO., 601 N. Main St.

A Real Bargain
1200 ACRES of rich soil, 1100 in cultivation, suitable for tractor. 4 miles of ocean, cool and frostless. $50 per acre.
IRA E. LECK
318 E. 4th St. Phone 241-W

WANTED—To buy, good second-hand Remington or Underwood typewriter. Telephone 29.

FOR SALE—Dandy little Edison phonograph, with whole raft of records in fine condition; cheap. Also lot of cut and uncut kindling for sale cheap. Call at 5 p. m.. 519 West Fifth St.

FOR SALE—Large reed baby carriage; sanitary cot; silk floss mattress; wringer and washstand; genuine leather rocker; fumed oak dresser and library table. Must be sold by Wednesday evening. 622 South Main St.

Attractive Exchange
OWNER of 2 new modern bungalows will consider exchange for small acreage, or 5 or 10 acres walnuts. See us for this clean cut proposition.
HARRIS BROS., 503 N. Main

OIL LANDS FARM LANDS
5 acres, leased, $4000.00.
10 acres, no lease, $10,000.00.
5 acres, apple orchard, $5,500.00.
5 acres, apples orchard, $5,500.00.
5 acres, leased, $500 down.
5 acres, not leased, $6,000.00.
The list is getting smaller every day.
Logsdon, at Costa Mesa

The Citrus Industry
OFFERS
Wonderful Opportunities
THERE is no other industry so peculiarly adapted to this immediate vicinity than the growing of citrus products. The Valencia, being the most valuable and the one which is grown to better advantage here, than in any other part of the world.
THE constantly increasing demand and the fact that the producing area is so limited in size, assures to the grower unbounded prospects for a successful future.
A VALENCIA grove with the proper care and management assures to the owner one of the best income propositions afforded by any line of endeaver in Southern California.
THERE are any number of good groves in Orange county which will pay handsomely in profits. We have one of the most complete listings of citrus groves in Orange county, which together with our long experience in the business enables us to offer valuable assistance in the proper selection or sale of a grove.
WE will be glad to assist you in either respect, assuring you absolute satisfaction.
OUR large list of groves includes both improved and those without buildings in the best of locations and in any size desired. Terms can be arranged to suit most any case at prices consistent with the offering.
IT will pay you to consult us before buying a grove.

ORANGE REALTY COMPANY
Roy G. Richards, Manager
106 So. Glassell St., Orange, Calif.
GROVES A SPECIALTY

New Classified Ads Today

RELIABLE USED CARS

THESE cars are ready to go. Make your selection and drive the car home.
1918 Chandler, 7 passenger.
1918 Chandler, 4 passenger.
1917 Chandler, 7 passenger.
1917 Chandler, 7 passenger.
1917 Chandler, 5 passenger.
1918 Buick, 6 cyl., 5 passenger.
1917 Buick, 6 cyl., 5 passenger.
1916 Buick, 6 cyl., 5 passenger.
1916 Buick, 4 cyl., 5 passenger.
1917 Olds, 8 cyl., 5 passenger.
1919 Oakland, 5 passenger.
1916 Oakland, 5 passenger.
1919 Paige, 5 passenger.
1917 Paige, 5 passenger.
1918 Nash, 5 passenger.
1919 Chevrolet, 5 passenger.
1915 Kissel Kar, 5 passenger.
1914 Ford racer, 2 passenger.
WILL trade your old car on some of these.
TERMS IF DESIRED
Chas. L. Davis
Broadway at Sixth
SANTA ANA
Chandler Cleveland

For Rent and Sale

BEAN and beet leases. Ira E. Leck. 318 E. 4th St.

Don't Buy Fertilizers

UNTIL you get my prices. I can save you money.
D. R. Macdonald
Anaheim Phone 591 Residence 325-W

3 ACRE INCOME HOME

3 ACRES 20 year old English walnuts, modern house, S. A. V. I. water on good street, $12,500.
2½ ACRES budded nuts, modern 5 room house, Tustin district, $10,500.
2½ ACRES swell Valencias, modern house near Orange, $14,000.
BUY one of these and be happy.
HARRIS BROS. and ROY BARKER
309 North Main Street

FOR SALE—A completely furnished home, including piano, sold cheap, $8250.00. P. O. Box 91, City.

FOR SALE—Modern 6-room house, close in; fireplace, screen porches, laundry tubs. J. E. Burket, 711 Main, Corona, Calif.

FOR RENT—Room, with housekeeping privileges, 2010 Bush. Phone 1491W.

WANTED—Married man for bean ranch. Apply at the Irvine store.

$3500 CLEAR residence, well located in the city of Orange, as first payment on bearing lemon grove. Submit your proposition to Box Y-21, care Register.

FOR RENT—5-room modern, nicely furnished, close in, Balboa, only $40.00 per month. Better yet—can sell you same with house in rear, also furnished, both for $5500.00; terms. Nothing to equal it, I assure you, in Balboa. Call 310 West Second st.

ATTENTION, EVERYBODY—SNAP! OFFERING almost 4 acres, consisting of 16 lots, located 1400 block, city, making a nice addition to city, in growing Valencias. Anyone interested will be glad to show you. Call 310 West Second St.

VALVES and gates for irrigation pipe lines. H. H. Gardner, 414 W. 4th St.

PIANO for rent—Chase upright, a fine instrument at a low rental, or would sell; have no use for it. Phone 1515.

FOR SALE—New modern 4-room bungalow and garage, on ½ acre ground, set to oranges. See owner, 823 Baker street.

FOR RENT—Furnished apartments—gas, water and electricity, $25.00 per. Inquire for C. B. Crosby, Greenwood Apt. No. 5.

WANTED TO RENT—Furnished or unfurnished 6-room bungalow. Adults. Consider buying. References. 334 W. California, Pasadena.

APARTMENT HOUSE SITE—One of the best close in vacant lots in Santa Ana. Price is right, too, on this. Ask Johnson, C. M. McCain Co., 104 West Fourth St.

FOR RENT—Garage, $3 a month. 410 E. Second.

FOR RENT—Furnished apartment, conveniences. 305 W. Palmyra Ave., Orange.

WANTED—Large sized tent. Phone 906J. 820 N. Birch.

WILL BUY secured paper. Box 155, Balboa, Cal.

DON'T MISS THIS CHANCE!
COME AND SEE US—For sale, all kinds of farm tools, new Yuba tractor, 20-35 h. p.; 8 horses, 30 tons hay, 4 beet wagons; 3-year lease on 275 acres. Address R. F. D. 1. Box 78E, Artesia. T. Take.

WANTED TO RENT—Furnished three-room apartment, or 5 or 6-room furnished house; two adults. Phone 359R-3.

FOR SALE—Cook stove, $5.00; dining-table, $16.00; chairs, $1.00 each. Aldrich, Bay Island, Balboa, Cal.

FOR SALE—Four choice residence lots at a bargain, or will build on same to suit purchaser. Call at 210 E. Walnut Ave., any time Thursday, the 11th. Terms.

FOR SALE—Auto camp trailer, a home on wheels, $150. 1325 E. First St.

NU BONE CORSETIERE, Mrs. R. B. Voorhees, 1823 Hickey.

FOR SALE—5 pool tables, 1 billiard table, cigar cases and wall cases. Call at 824 Garfield.

AUTO WASHING and polishing done. Work guaranteed. Central Auto Park.

LOST—November 9, 1920, one pair scales with scoop attached, on West Fifth St., 1600 block, about 7:30 p. m. Please return to Register office. Reward.

New Classified Ads Today

WANTED TO BUY—One or two good Holstein registered or grade cows for Orange County hospital. See F. W. Slabaugh, Room 10, Court House, Santa Ana.

FOR SALE OR EXCHANGE for eastern property—40 acres of vacant land with fine soil for all crops. Land all piped to irrigate. Will take Illinois, Kansas, Kentucky, Missouri. Wells & Buxton, 310 N. Main. Phone 111W.

Get Your Used Car NOW

From our stock of used cars you can select body and styles to suit, at prices surprisingly low. Every car represents honest value, rebuilt, repainted, new top, battery, paint and rubber. You take no risk. Terms if desired.
BRISCOE touring
GRANT touring
CHEVROLET 4-90
MAXWELL roadster
OVERLAND roadster
DODGE touring
BUICK touring
FORD touring
—and others.
McCAUSLAND
Birch St. at Fifth. Phone 600
Open Evenings

FOR SALE—A choice ten of full bearing navels, in excellent condition; no scale; well fertilized. Ten shares of water stock. Good crop goes with the grove if taken now. Harvest the crop and you own a good grove at half its value. If you wish to make some quick, easy money, better hurry. Price $10,000. See the owner, G. A. STARRETT, 865 W. 10th St., Riverside, Cal.

FOR SALE—WALNUT ORCHARDS AT PUENTE, CAL.
WHERE IS PUENTE? 20 miles east of Los Angeles, in the great walnut district.
BARGAINS!
20 acres, close to Puente, all in Eureka budded walnuts, 2 years old; 14 acres in alfalfa between trees. Fine soil; plenty of water; pipe lines. Price, $26,000; terms.
$10,500—10 acres 6-year-old Placentia budded; fine soil; abundance of water, in pipe lines. Fronts on boulevard. Price $16,500; terms.
20 acres 6-year-old budded Placentias. deep, rich soil; plenty of water. Dandy location on paved road. Price $31,500; terms. We have many others.
W. E. SERVICE, Agt., PUENTE, CAL. Phone 202.

FOR SALE—20 acres of oranges and lemons, near foothills; splendid soil; plenty of water; large house, barn and small house for caretaker. This place must be sold to settle an estate. Price $26,000. If you are interested in citrus property it would pay you to let us show you this splendid bargain. J. S. INGALLS, ONTARIO, Euclid Savings Bank Bldg. Phone 14.

FOR SALE—Turkeys, plenty of young ones, for Thanksgiving. Call early and get the best ones. J. Kozina, Santa Ana, R. No. 6. 1½ miles east and ½ mile north of Talbert.

FOR SALE—10-acre orange grove, in Ontario; 5-room house; barn and other buildings; fair crop. Trees in good condition. This grove is located close in on a paved street, convenient to both high school and grammar school. We can sell you this at the remarkably low price of $15,500. J. S. INGALLS, ONTARIO, Euclid Savings Bank Bldg. Phone 14.

SACRIFICE SALE OF LAND AT NEUVO—My business requires that I move to Los Angeles by January first. Will sell ranch of 170 acres, one-half mile from Nuevo postoffice and school; 80 acres fine land under cultivation. Some bearing orchard of cots, peaches, oranges, lemons, etc. Cost of improvements $12,000, consisting of good buildings; gravity water system, large concrete reservoir, 10,000 ft. of pipe lines, pumping plant, water stock, etc., all for $23,000. We reserve one-half oil rights; two wells now being bored near here. Will give easy terms or take some exchange. Address OWNER, CRYSTAL SPRINGS, NUEVO, Cal.

APPLES for sale at A. G. Smith ranch, ½ mile east Garden Grove.

BOY—Well recommended with wheel to work in ladies ready to wear store. Smart Shop.

WANTED—A job on ranch, married man. Prefer house. 161 So. Grand, Orange, Calif. G. B. Presson.

FOR SALE—$4200, 10 acres of fine level land, near Fariview district, cheap.
Cole & Hardy

FOR SALE
BY OWNER, 5 room modern house, furnished or unfurnished; lots of fruit. 824 Orange Ave.

IF looking for a home, let me show you my 6-room modern, south side, double clean corner. Address B, Box 15, Register.

BUILDING LOTS

$2500.00 Fine corner Washington Ave.
$1850.00 Close in, Sycamore St.
$2000.00 Large lot, French St.
$3000.00 East front, Main St., near 12th St.
$2250.00 Inside lot, Washington Ave.

Many others at prices that are bound to please.

INSURANCE

Fire, Automobile, Liability and Compensation

S. J. CORNELL
Phone 219 Res. 1192 102½ East Fourth Street Santa Ana, Calif.

CITY PROPERTY FOR SALE

5-room modern house, S. Ross	$6500
8-room modern house, Cypress, close in	5600
6-room modern, A-1 shape, W. 3rd	5500
5-room modern, Hickey, close in	5400
6-room house, E. 1st, big lot	4000
5-room house, close in, on W. 2nd	3600
5-room house, east side	3000
6-room house, S. Flower St.	2350
4-room house, east side	2350

Good terms on most of the above.
A. F. SMITH & CLEVE SEDORIS
414-B N. Main St.

New Classified Ads Today

SAM HILL is always the first to put the price of bread down. The price of bread goes to 12c the 24-oz. loaf Friday morning, Nov. 12th.

FOR SALE

RIGHT in city, ½ acre home place, best of soil, full bearing walnut trees and family fruit. Good income besides fine home. 6 room modern, 3 bedrooms, brick foundation and cellar, newly decorated, inside and out, in A No. 1 condition, 2 story barn, garage, chicken house and runs, close in. This is a real income home, north side, to see it is to want it. Priced right.

THIS we consider the best buy in Santa Ana, ready to move in, newly decorated inside and out, 6 room home, 3 bed rooms, screened in porch, garage and family fruit, nice lawn, fine garden spot and plenty of room for chickens, only 10 minutes walk to 4th and Main Sts. North side. Cheap at $4000. Priced for a quick sale, $3700.

A SNAP for some one. Income home, needs paint and some repairs, a 4 room house and bath, 8 large walnut trees and family fruit. If fixed up would sell for a lot more. Only 15 minutes walk to town. North side. Price $2100.

IF in the market to buy or trade come in and make known your wants, we have one of the largest listings to select from.
FURNISHED rooms.
VACANT lots, citrus fruit.
ROODMING and apartment houses.
ORANGE and walnut groves.
DAIRY farms, chicken ranches.
CASH and carry groceries, etc.
WE LEAD—OTHERS FOLLOW
J. S. Trew & Co.
601 North Main St.

FOR SALE—10 acres Val. oranges; 7 acres 7-year-old, 3 acres 4 and 3 years. 6-room modern house, double garage, barn; pipe line, S. A. V. I. water; 38 fruit trees. Tustin district. Good crop set on trees. Terms. Shaw & Russell, 122 West Third street.

WANTED—Sewing of all kinds. 1111 West Fifth.

LOOSE BARLEY STRAW. Inquire at Leonard's, 3rd and Broadway. Phone 1211-W.

REAL ESTATE AGENTS take notice—My place at Garden Grove of 2½ acres is sold. H. C. Ulrich.

FOR RENT—Two light housekeeping rooms with gas furnace and light; two adults. 1321 E. 1st. Phone 1374-W.

FOR SALE—New 6-room house, strictly modern, built-in tub, woodstone floor in bath room, fireplace, oak floors, cement porches and walks, with garage and lawn in. Nice corner lot. Price $7250; terms. G. A. Barrows, builder and owner, 111 W. Third St. Phone 1487-W.

For Sale--Bargains

LARGE lot and dwelling, $2300.
HOUSE and 3-4 acre, $2000.
BEAUTIFUL 6 room house, $7000.
FINE corner lot, $900.
ANOTHER, $1200.
ANOTHER, paved stret, $1400.
ANOTHER corner, $350.
5 ACRES land with water, $2750.
5 ACRES garden ranch, $6750.
10 ACRE ranch, good buildings, $9500.
14 ACRE truck farm, $9000.
See Tummond & Cherry
333 Spurgeon Bldg.

BEGINNING Friday morning we will sell 24-oz. loaf bread the loaf 12c. Sam Hill Sanitary Bakery, Fourth and Broadway.

SOME GOOD BUYS

$3000—4 ROOM house, lot 50x150, terms $2000 down.
$3250 BARGAIN—6 room house, modern features, just newly papered, large corner lot, 56x160, $1500 cash, balance terms, $25 month.
$4000—ALMOST ½ acre, 5 room house, big barn, 10 walnuts and fruit, good place for chickens, close in, terms, $1500 down.
$3750—GOOD 6 room house, garage and barn, lot 100x175, near Tustin, good place for chickens. Terms.
$4500—5 ROOM house close in, could be in two apartments, lot 50x130, terms, $2200.
$4500—5 ROOM modern house, 15 large fruit trees on new paved street, lot 50x140, terms.
$5500—5 ROOM modern bungalow and garage, walnuts, fruit, on paved street, lot 50x140, terms.
$5500—6 ROOM modern bungalow, on 19th just west of Main. Terms.
$5500—6 ROOM modern bungalow, two screen porches, garage, fruit, 1000 block on West 3rd, $2000 down.
$5500—¼ block, two blocks from park, 5 room house, garage, walnuts, fruit. Terms.
$12,500—5 ACRES Valencia oranges, 1½ mile north Orange.
$16,000—4 ACRES Valencia oranges, close in. Terms.
$25,000—4½ ACRES oranges and lemons, almost new 7 room bungalow, garage. Terms, $12,500.
C. R. Deaton
OIL STATION
710 East First Street

FOR SALE—Choice corner lot, Poly Villa tract. 320 South Main.

ATTRACTIVE PROPOSITION will be made to party having sufficient funds to open store as our local agent. Write or call at our plant. American Dye Works, Washington at Griffith avenue, Los Angeles.

FOR SALE—Mule colt, 11 months old, or will trade for cow or hogs. P. O. box 458, Santa Ana.

NOTICE TO AGENTS—731 S. Cypress is off the market. F. C. Pope.

FOR SALE—7 rooms and bath, double plumbing. Can be used as two apartments. Large lot; 6 full bearing walnut trees and variety of fruit and berries. A bargain; $1000 will handle. See owner, 431½ West Fourth.

FOR SALE—English walnuts by pound or sack. 849 N. Flower, north of brick yard. Phone 1005-W.

FOR SALE—At Arlington, 27 acres, $600 per acre. Very finest soil. Part in alfalfa; good buildings; barn for 40 cows. Ample water. The best buy in that fine district. Call 117 West Third street, Santa Ana. L. W. Hills.

THE PRICE OF BREAD is coming down in Santa Ana. The price of a 24-oz. loaf will be 12c beginning Friday, Nov. 12th. Sam Hill Sanitary Bakery, Fourth and Broadway, in The Sam Hill Public Market.

FOR SALE—6-room modern house; double garage; family fruit; lot 55x175. East front, located north Broadway. A bargain. Shaw & Russell,

FOR SALE—Strictly modern new five-room house; breakfast nook, built-in tub, fireplace, oak floors. Interior decorations by "Fisher." Cement porches and walks; garage; on corner lot with lawn. Price $7500.00; terms. G. A. Barrows, builder and owner, 111 W. Third St. Phone 1487-W.

BUY BREAD "Made in Santa Ana." Sam Hill is going to sell 24-oz. full weight bread at 12c per loaf. In the Sam Hill Public Market, Fourth and Broadway.

THE PRICE of material has declined. Why not bread? Sam Hill is selling bread at 12c the 24-oz loaf. Sam Hill Sanitary Bakery.

FOR SALE—60 acres, fine alfalfa and dairy ranch, all equipped. located on boulevard, $45,000.00, half cash, balance long time, 7 per cent. F. C. Pope, 207 West Fourth.

FOR SALE—10-acre orange grove, in Ontario, on beautiful Euclid avenue; 1000 trees, mostly navels. 3500-box crop; 8-room house, barn $4000 worth of water stock; just a block and a half from a half million dollar high school. This is the best buy on Euclid avenue and is worth 50% more than the asking price for subdivision acreage. Price $18,000. J. S. INGALLS, ONTARIO, Euclid Savings Bank Bldg. Phone 14.

FURNITURE FOR SALE—605 S. Broadway.

HARDING IS ELECTED. LET'S GO SEE

4 room modern, north side, close to Broadway. Only $2600.

ANOTHER ONE

5 room modern, close to park, only $4500. Immediate possession.
W. R. GRINDROD
316 West Fourth St.

1-4 ACRE SUBDIVISION

Here is an opportunity to own ¼-acre in a good residence district. Curbing, sidewalk in, 4 blocks from car line, and between two paved streets, both main highways.

I have seven ¼-acre lots at $650 and three lots on paved street, a fraction less than an acre, at $800 each. Terms if desired.
R. W. LANTZ
414 Spurgeon Bldg. Phone 313

BUSINESS CHANCES

Grocery Store, nets $6 to $7 a day. Price $500 and invoice.
Cigars and soft drinks, nets $200 a month. Price $1575, includes stock.
Cigars and soft drinks. Sales $2000 a month. Price $2000 and invoice.
Six-room modern house, lot 80 x 125, choice site for new grocery, no competition. Price $6500. Ditto corner lot, 7-room modern house, $5600.
Gas and oil station, nets $715 a month, closes Sunday. Price $10,000. Will consider ranch or Santa Ana home.
Apartments, furniture and business, $5500. Income $345 a month.
FREEMAN BLOODGOOD & SON
Trust & Savings Bank Bldg.
114½ W. 4th Phones 580, 1329-W

TOWN HOMES AND RANCHES

Splendid home on South Broadway 5 rooms, completely modern and fully furnished, including piano, linens and silver, immediate possession, $8250.

Six-room bungalow on North Broadway, new and modern in every detail, ready to occupy, $8500.

Five-room bungalow with breakfast nook, large garage, oak floors in main rooms, furnished, immediate possession, good location in south side $6000.

Five-room bungalow new and modern, south side, garage, cement floor and driveway, $3850.

A few fine lots, close in, from $650 to $1000 on easy terms. $250 to $400 down, balance to suit.

10½ acres walnuts and oranges, good six-room house, fine location in Tustin district, only $32,500. Our best orchard bargain.

Three acres fine land, unimproved, fully water stocked, well located, will grow anything, $550 per acre. One-fourth cash, balance easy.

Five acres water stocked land, unimproved, just as good as above, $550 per acre. Easy terms.

Ten to thirty acres, fine land, fully water stocked, cement pipe line, good improvements, all around it, for $600 per acre.
SHAW & RUSSELL
122 W. 3rd St.

LOOK

5 acres 7 year old Valencias, new 6-room house, modern, $24,000. Let me show this.
5 acres full bearing Walnuts. Price Right.
14 acres 9 year old Valencias, 9-room modern house, small payment down. Then crop payment. You can't beat this.
10 acres 9 year old Valencias, small payment down. Crop payment for balance.
See Sanders with
C. N. GRACE
Room No. 12, Rowley Block
Phone 1123

FOR SALE

11 acres, fine young Valencia grove, on pavement, good location, S. A. V. I. water, $2,250 per acre.
15 acres full bearing Valencia grove, good income property, $6,000 per acre
5 room cottage, easy terms, partly furnished, $3500.
SNOW & VAN SLYCK
115 W. 4th Phone 1355
Exchanges Business Property

Priced Right Houses

Furnished 5 room modern house on lots 75x150, lots of fruit and nuts, lawn and flowers. It's a pick-up at $6000. Terms.
8 room California house $3000. $800 cash.
Dandy 8 room, close in on south side, only $5600.
On North Broadway, a 6 room and 4 room house on one lot, close in, partly furnished, only $8000, easy terms.
RICE REALTY
512 N. Main. Phone 761

Dreams Come True In Calif. EXCHANGE

15½ acres vacant land near S. A.
10 acre Valencia grove, Orange county.
9 acres 9 year Valencias on pavement.
5.40 acres 5 year, oil district.
20 acres partly walnuts, near Anaheim.
5 acres 5 year Valencias near Anaheim.
$2500 equity house, want Detroit.
90 acres San Bernardino county, something good. Might consider good Kansas ranch.
2 lots and 5 room house San Diego city.
4 lots San Diego City.
12½ acres 1 and 2 year Valencias on pavement.
Garage business well established.
Team good horses, want lot.
5 room house Santa Ana.
6 room house Santa Ana.
Longmire & Pinkham
309 No. Sycamore St. Santa Ana, Cal.

OUR SPECIAL

We have what we consider a specially good buy in a well located piece of business property at a very reasonable price. This is something that will show a large margin of profit in the immediate future and will take care of itself in the mean time. This is just as safe and far more profitable than mortgages.
Salisbury & Harp
119 West Third Street
PHONE 490

100 HOUSES TO SELECT FROM

Unless you need immediate possession of a house

BUY A LOT AND BUILD

If you need a house NOW we have a HUNDRED to select from.
WALLACE & GOODE
230 Spurgeon Bldg. Phone 912

40 acres, fine farm land at a bargain. Let us show it to you.
10 acres Valencias close in. If you want a snap, come and see us.
We have some city properties we think are bargains, from $3000 to $15,000.
EDGAR & BRITTON
114½ East Fourth Street
Phone 1253

OUR BEST BUY TODAY

6 room modern house, garage, fruit, lot 50x125, 822 So. Sycamore, furnished. This is complete with piano. You can get possession in 12 house, east front. $8000, $7000 unfurnished. Exclusive.
LIVESEY & DOWELL
302 East Fourth. Phone 618

CHOICE EXCHANGES

HOMES FOR SMALL RANCHER
RANCH FOR SANTA ANA HOMES
Three acres full bearing walnuts, fine modern house, close in for Santa Ana home.
Five acres full bearing walnuts, nearly new 6-room house, bath, electric lights, etc., near Orange, for Santa Ana home, on boulevard.
Two and one-half acres, fine 8-year Valencias, fine modern house, in city of Orange, for home in Santa Ana.
Also several others.
FOR SALE
One-half acre Valencias, 25, in good bearing, best soil in city, new house, modern, good location, $5000.
A new 6-room modern house, fireplace, etc., good location, for $4650, terms. This is very good.
Modern 6-room, fireplace, etc., fruit, corner lot, $4200, easy terms, $1000 cash, balance easy.
A whole acre, full of fruit and walnuts, 5-room house, other outbuildings, first class for poultry. Price $4000, small payment down, balance like rent.
Fine 7-room modern house, home orchard and acre of land, $5500.
Freeman H. Bloodgood & Son
Orange Co. Savings Bank, Room 11
114½ W. 4th St. Phones 580, 1329-W

FOR SALE PRICE REDUCED

$3,000.00 5-room, good location.
$3,750.00 5-room modern, good home, easy terms, on W. 6th.
$4,500.00 5 rooms, close in on 1st St., immediate possession.
$6,500.00 6 rooms, furnished, good buy, S. Sycamore, possession now.
We try to get value received.
WARNER REALTY CO.
111 W. 4th.
Money To Loan—Notary.

For Sale—Lease on 275 acres beet land, with full equipment, including New Yuba tractor, 1500 ft. 10-in. iron pipe. Horses, wagons and 30 tons fine hay. 160 acres plowed.
C. A. WESTGATE
111-113 W. 3rd. Phone 393

$3500, ½ cash, 3-room new house, close in, paved street.
$2500, ½ cash, 2-room house, close in, North side.
$4650, 8-room old house in good shape, corner, paved street. Make offer.
$6000, furnished, 6-room modern new house, South side.
$3500—$1000 cash, 6-room house, good shape, paved street, West side.
$7000—$100 cash, bal. $60 mo., 6-room absolutely modern, North side.
$6500—9-room modern, garage, fruit, paved, furnace, West side.
$4500—5-room modern, lots of fruit, paved street, West side.
Ranches, Groves, Money.
COLE & HARDY

Legal Notices

To the Stockholders of the Red Hill Water Company
The Directors of the Red Hill Water Company at a meeting held November 2, 1920, levied an assessment of $5.00 per share on all stock of the company for the purpose of completing payment on the new well and for paying existing debts of the company. The assessment to be paid on or before December 15, 1920.
RED HILL WATER COMPANY.
By GEO. B. SHATTUCK, Secretary.

RESIDENCE PROPERTY

Five rooms, modern, close in, $4500.00.
Five rooms, new, at Tustin, $4500.00.
Lot on North Spurgeon, terms, $1600.00.
Lot on North French, $2300.00.
Lot on South Broadway, $2400.00.
Lot on Pine Street, $2500.
Lot in Business District, $7000.
Artz, Hoffman & Brown Realty Co.
419 Bush St. Phone 1244-M

A SPLENDID GOOD BUY

A 5 room modern house, with modern fixtures, breakfast nook, with porches, French windows and doors, hard-wood floors in front rooms, lot 50x167 to alley, garage, cement walks, splendid location, $3700 down, rest on contract. Price $7200.
A 5 room modern house with modern fixtures, screen porch, 2 extra rooms in back, lot 50x135, a variety of fruit, chicken corral and shed, street improvement included in price, $1500 down, rest $35 per month. Possession in 10 days after sale, price $3500.
EBEL & DONHAM
716 E. 4th Phone 315-W

INCOME HOME

6 lots, corner. 1¼ acre, large walnuts, oranges and family fruit, 6 room home, garage and chicken corrals. Bargain price with terms for a few days.
6 room bungalow, new, vacant, paved street, with terms. $6000.
5 room new bungalow, screen porch, cement basement, garage, cement floor and drive, large lot, some terms. $4350.
5 room bungalow, some buy, $4300. $1100 cash.
H. S. ELGIN
Palm Auto Park, Fifth and Bush Streets

GOOD PRICES ARE COMING FOR LEMONS

20 acres, yr-old Eureka Lemons, 20 shares water, piped to each row. Non-resident owner. Must be sold. Value should double in one year. Frostless. Rich soil. ½ cash. Price $15,000.
10 acres Valencias and Navel oranges, $12,000 crop on grove. Good soil. 1-3 int. in up-to-date pumping plant. Between Santa Ana and Anaheim. Price $36,000.
WILSON & BURNS
Phone 1464 211 W. 4th St.

A REAL BARGAIN

1200 Acres of rich soil, 1100 in cultivation, suitable for tractor. 4 miles of ocean. Cool and frostless. $50 per acre.

LOOK HERE

40 Acres. 20 in lemons 5 years old. 20 in apricots 2 years old. Free gravity water pipe lines, extra good soil, modern house, garage, etc., $15,000. Terms.
IRA E. LECK
318 E. 4th St. Phone 241-W
Resident of Orange and San Diego Counties, 31 Years.

BUY NOW

5 room modern, $2200 cash, $20 month, $4650.
5 room modern, garage, $2600, $30 month, $5000.
5 room, sleeping porch, double garage, fruit, nice lot, $6750.
5 rooms modern, garage, cement drive and floor, loads of fruit, house on rear of lot which rents for $300 per year. This is A1 property and will bear inspection. The entire place could be rented if furnished for $90 a month easily. Some terms, $7250.
WOLFORD & WOLFORD
211 West Fourth St.
In Lion Candy Kitchen

HOUSES FOR SALE

4-room house East 3rd $2700.00.
5-room house East 3rd $2000.00.
5-room house and ½-acre Tustin $4500.00
4-room house and sleeping porch $3750.00.
5-room house North Main $5300.
10-room house and lot East 4th $6000.00.
2½ acres 5-room modern house, mostly budded walnuts, family fruit, price $11,500.00.
CARDEN, LIEBIG & SEAMANS
307 N. Main St.

GOOD BUYS

5 acres young apples on pavement, near store and school, fine oil prospects, land in vicinity held at $3,000 per acre. Will subdivide or sell all. Price $1,100 per acre.
Fine lot, north side, pavement, worth $2500. Will sell $2000. Must sell immediately, lots in vicinity selling at $2500 to $3500. Bargain.
Dandy new bungalow, garage, excellent neighborhood, S. Orange Avenue. Bargain at $4000. $1000 down.
Fred B. Stever Realty Co.
Phone 1355
115-B West Fourth, Basement
See Fred B. Stever, J. M. Kittle or Verne L. House

C. NOBLE FOR THESE

6 room modern, new, Chestnut, $10,000, $4500 cash.
6 room modern Garnsey, a dandy, $5750, $2950 cash.
5 room bungalow, all solid hard wood floors and a classy home, Orange. $8500. $3800 cash, balance $50 per month.
7 rooms modern, a fine home on Orange, $10,000, half cash.
5 ROOMS, South Main, very classy, $12,000.
5 ROOMS modern, Garnsey, $4650, $2200 cash, balance $20 per month including interest.
10 rooms, two story modern, an extra fine one, furnished or unfurnished.
5 room Baker, 1 acre, $4000, $2900 cash.
1½ acre chicken ranch and 200 chickens, 5 room house, $7500 cash and terms to suit purchaser.
4 rooms on car line worth the money, $3000, any terms.
5 rooms Garnsey, $5500.
C. NOBLE REALTY
Phone 1237 522 E. Chestnut

Legal Notices

STOCKHOLDERS' MEETING
There will be held at the Armory a special stockholders' meeting to consider sale of property on Monday, Nov. 15th, 1920, 7:30 p. m.
A. C. BLACK, Secretary

THE MARKETS

NEW YORK, Nov. 9.—Ten cars of Valencias and ten cars of lemons sold. Market is lower on Valencias, easier on lemons. Weather cloudy.

VALENCIAS—	Avge.
Old Mission, CCC	$10.95
Lady Rowena, CCC	7.60
Advance, ORx	8.85
Siesta ORx	5.20
Wm. Tell, ORx	10.95
Victor, AHx	8.10
Avenue, AHx	4.45
Wm. Tell, ORx	10.90
Gold Beaver, ORx	7.45
Advance, ORx	9.00
LEMONS—	
Windemetre, STx	2.70
Bear, OKx	2.85
Pet, SDx	2.85
Truth, RIXx	3.30
Aristocrat STx	3.15
Stock, SPx	.70
Basket Ball, SAx	2.15

BOSTON, Nov. 9.—Four cars of Valencias and five cars of lemons sold. Market is lower on both oranges and lemons.

VALENCIAS—	Avge.
Sceptre, ORx	8.45
Searchlight, ORx	5.45
Sceptre, ORx	8.75
LEMONS—	
Pet, SDx	2.70
Pet, SDx	2.60
Greyhound, SDx	2.45
Cub, OKx	2.45
Princess Qx	2.65
Greyhound, SDx	2.45
Pet, SDx	2.55
Bear, OKx	2.70

PHILADELPHIA, Nov. 9.—Two cars of Valencias and two cars of lemons sold. Market is lower on oranges and lemons.

VALENCIAS—	Avge.
Gold, Beaver, ORx	5.40
Hector, ORx	5.50
Atlas, ORx	8.35
Celeste, ORx	3.15
LEMONS—	
Pet, SDx	3.10
Greyhound SDx	2.75
Compass, VCx	2.50
Fountain, VCx	2.00

PITTSBURG, Nov. 9.—Two cars of Valencias and one car of lemons sold. Market is easier on Valencias, steady on lemons.

VALENCIAS—	Avge.
Tick Tock, ORx	6.70
M. Washington, ORx	8.30
Camouflage, ORx	2.50
LEMONS—	
Big Hit, VCx	1.15

ST. LOUIS, Nov. 9.—One car of Valencias and one car of lemons sold. Market is unchanged on oranges and lemons.

VALENCIAS—	Avge.
Gold, Beaver ORx	6.25
LEMONS—	
Fontana Girl, SBx	3.45
F. of Gold, SBx	2.65

LOS ANGELES, Nov. 10.—The undertone of the local produce market held firm and unchanged for nearly all lines during the session yesterday. The demand for stock of good qualiyt was very active, and most of the offerings were moved during the early hours of the session. Grapes took a sharp upward turn owing to the limited supplies of fancy stock. Arrivals continue liberal but the quality of the majority of the offerings are poor. Cornichons made an advance of about 2 cents per pound and Malagas were 1 cents per pound higher. On the wholesale market, tomatoes were steady at the level of the preceding day, but the shipping market was very active for this commodity, and the trend was toward a higher price level. Fancy Stones were in good demand at $1.65 to $2 per box for eastern shipment. Supplies of shipping stock were again light.

Potatoes were weaker on the local market yesterday. Stockton Burbanks were seling at $2 to $2.25 as compared with $2.25 to $2.50 of the preceding day. Arrivals during the past twenty-four hours have been moderate, but there were heavy stocks on track, creating a weaker undertone for the commodity. Idaho Russets remained unchanged at Monday's level.

According to a survey made by the Bureau of Markets, there is a threatened shortage of storage space for the coming commercial apple crop. Reports from 285 cold storage plants, represented about 95 per cent of the country's storage space, show facilities for about 6,680,000 barrels of apples, while the demand for space is estimated at about 7,750,000 barrels. Practically all the available space for barreled apples, and about one-third of the space for the boxed stock was contracted for before October 1, according to this report. Detailed information has been obtained by the local Bureau of Markets concerning the storage facilities available in various cities of the country and this information will be furnished upon request.

(Corrected Daily from Los Angeles)
BUTTER—Produce exchange closing price, 59c cents.
EGGS—Fresh, extra produce exchange closing price, 86c dozen, case count, 84c per dozen; pullets, 74c.
APPLES—Bushel boxes; Bellefleurs, fancy, 4-tier, 1.75@1.85, 4½-tier, 1.50@1.60; Jonathans, fancy, 3.00@3.25.
BANANAS—Per pound, mostly 10½@11c.
BEANS — Kentucky Wonders and Green Pod, 6@8c; Limas, 4@6c.
BEETS—Pera dozen bunches, 45@55c.
CABBAGE—Best, per lb., 2@2½c.
CARROTS—Per doz., bunches, 30@40. Per sack, 90@1.20.
CELERY — Per dozen, 90c@1.00; per crate, 2.50@3.00.
CRANBERRIES—Cape Cod Early Blacks 15.00@15.50 per barrel.
CUCUMBERS—Local stock, 1.25@1.75 per lug.
CAULIFLOWER — Supplies liberal, per field crate, .90@1.10.
EGGPLANT—Best, 4@6c per lb.
GARLIC—Local, best, 12@14c per lb.
GRAPEFRUIT—California, per box, market pack, 2.75@3.00, special packed 3.50@4.00. New crop best, 4.00@4.50.
GRAPES—Muscats and Malagas, 9@13c per pound. Tokays and Cornichons 6@8c.
LEMONS—Local stock, packed, 2.75@3.25, loose, 1.00@1.50 box; per lug, mostly 50@60c.
LETTUCE—Local field crates, best, 1.00@1.50.
ONIONS—Stockton, Whites, 1.75@2.00; Browns, mostly 1.35@1.50; Yellows, 1.25@1.35 per cwt., sacked.
ORANGES—Valencias, packed, special brands; 126's, 150's and 176's, 7.25@8.00. Local packed, second grade mostly 4.25@5.00. Navels, new crop, local packed, small sizes, 6.00.
PEPPERS—Bells and chilis, mostly 3@5c per lb.
PEARS—Bartletts, best, local, mostly 7@9c per lb., northern, mostly 10@12c.
POTATOES—Supplies heavy, market weak; Stocktons, Burbanks, best 2.25@2.50; Idaho Russets, mostly 225@2.50.
SWEET POTATOES—Mostly 90@1.10 per lug.
PEAS—Local, 10@14c per lb.
PERSIMMONS—Supplies liberal, 10@17c per lb.
SQUASH—Local market, summer squash, large lugs, 75@1.10; Hubbard squash, 1½@2c per lb.
TOMATOES — Local, mostly 40@60c per lug.
TURNIPS—Per dozen bunches, 40@50c; per sack 2.25@2.50.
POULTRY—Prices to producers.

Hens, 3 lbs. and under per lb.	.34
Hens, 3 3-4 lbs. and up, each	
Hens, 3 lbs. and up to 3 3-4 lbs.	.34
Hens, colored, 4 lbs. and up each, per lb.	.37
Broilers, 1 to 1¼ lbs., up each, per lb.	.40
Hens, 3 3-4 lbs. and up, each	.36
Fryers, 2 1-4 to 3 lbs. each, per lb.	.40
Roasters soft bone, over 3 lbs. and up, per lb.	.39
Stags, per lb.	.18
Old cocks, per lb.	.14
Ducklings, other than Pekins, 3½ lbs. and up, per lb.	.23
Old ducks, 3½ lbs. and up each, per lb.	.23
Geese, per lb.	.25
Young tom turkeys, 13 lbs. and up per lb.	.44
Young tom turkeys, dressed, 12 lbs per lb.	.50
Hen turkeys, 8 lbs. and up each, per lb.	.40
Hen turkeys, dressed, 7 lbs. and up, each, per lb.	.41
Old tom turkeys, per lb.	.40
Old tom turkeys, dressed, per lb.	.41
Squabs, 9 lbs. doz. and under, lb.	.45
Squabs over 9 lbs. and up doz., lb.	.47
Belgian hare, 2 to 3½ lbs. each, lb.	.21
Belgian hare, 3½ to 5 lbs.	.16
Belgian hare, old	.09

L. A. GRAIN MARKET

Arrivals—Wheat, 7; barley, 6; corn, 2; oats, 4; milo maize, 5; flour, 1; bran, 1. shorts, 1; seed, 1; beans, 6; C. S. and Products, 30; total, 64. Hay, 17.

Corn, bulk—	Bid.	Asked.
No. 2 yellow	$ 2.30	$ 2.37½
No. 2 white	2.20	2.40
Miscellaneous—		
No. 2 eastern milo, bulk	2.25	...
No. 3 eastern milo, bulk	2.20	2.30
Wheat, mixed feed—		
U.-I. S. B. div.	46.25	49.00
Bran — Kansas	43.00	44.25
Milo maize, car lots—		
10-day shipment	2.50	2.70
15-day shipment	2.50	2.67½
20-day shipment	2.47½	2.65
No. 3 M. & K. mix. B.	2.17½	...
Barley—		
10-day shipment	2.11¼	2.17½
15-day shipment	2.11¼	2.15
20-day shipment	2.11¼	2.15
Future Delivery—100-Ton Lots		
Barley—		
All November	2.08¾	$2.15
All December	2.10	2.11¼
Yesterday's Sales.		
Barley—		
100 tons all December		$2.12½

CHICAGO GRAIN MARKET

Wheat—	Open.	High.	Low.	Close
Dec.	1.85½	1.88¼	1.77	1.78
Mar.	1.82½	1.84¼	1.75	1.75
Corn—				
Nov.	.83½	....	....	.83½
Dec.	.81½	.81⅞	.77¾	.78¼
Jan.	.78	.78	.76¾	.77
May	.85¾	.86½	.82⅝	.83¼
July	.87½	.87¾	.84	.84⅛
Oats—				
Dec.	.51¾	.52⅛	.49½	.49¾
May	.57½	.57⅝	.55	.55⅝

GARDEN GROVE, ORANGE, CO., CAL.

We sold the 2½ A. Rranch—Thanks. But we still have one more

2½ A. GROVE

Full bearing, Valencia oranges. Very best of soil, and location. A dandy modern 51room bungalow, ($5000 kind) good double garage. This is a real home and a good income; and all for $9000 on easy terms.
STILLENS
Phone 26-R

FOR SALE

A lot 50x125 with 3 houses, on paved street, close in.
1 4-room furnished, 1 1-room furnished and 1 4-room unfurnished, 18 fruit trees, income about $85.00 per month. Price $7000. See this Snap.
A 6-room modern cottage, garage, paved street, fruit, close in, at $5500.00. This is fine.
4-room cottage, 2 sleeping porches street paved, 1 block from car line for $3750.00; $1000 cash will handle it.
A 5-room modern cottage with oak floors, on North Side. Lot 50x150 for $4500.00.
NOTARY, INSURANCE, LOANS
WELLS & BUXTON
310 N. Main. Phone 111-W

BARGAINS:

Five-room house, modern, paved street, close in, only $4000 — $1500 cash, balance $30 per month.
Two lots, near Poly High School, cheap at $1650. Terms or cash.
Apartment house site. Close in, vacant lot, 50x125 for $5000. Ask Johnson.

Fine Homes and Building Sites to Suit You.

See us before you buy.
C. M. McCAIN CO.
104 W. 4th Street

Legal Notices

ORDINANCE NO. 655
An Ordinance of the City of Santa Ana, California, Regulating the License of Advertisers and Fixing a Penalty for the Violation of Said Ordinance.

The Board of Trustees of the City of Santa Ana, California, do ordain as follows:

Section 1. It shall be unlawful for any person, firm or corporation, either by themselves, agents, or employees, to advertise before any public gathering, within the corporate limits of the City of Santa Ana, California, by lecture, outcry, exhibition, or entertainment in any manner, the use or merits of any medicine, calculated to cure or benefit any person whatsoever or their ability to cure by the use of medicine, without first having obtained a license from said City to so advertise.

Section 2. The license fee for such advertising shall be the sum of $50 per day.

Section 3. Any person violating any of the provisions of this Ordinance as principle, agent or employee, shall be guilty of a misdemeanor and upon conviction shall be fined in a sum not to exceed $100. for each offense or imprisoned in the City Jail for not to exceed fifty days or both said fine and imprisonment in the discretion of the court.

Section 4. The City Clerk shall certify to the passage of this Ordinance and cause the same to be printed and published three times in the Santa Ana Daily Evening Register, a newspaper of general circulation in the City of Santa Ana, California, and thirty days thereafter the same shall be in full force and effect.

The above Ordinance was passed and adopted by the Board of Trustees of the City of Santa Ana this 8th day of November, 1920, by the following vote, to-wit: Ayes: Trustees Chapman, Dale and Mitchell. Noes: Trustee Greenleaf. Absent. Trustee Tubbs.
J. G. MITCHELL,
President of Board of Trustees.
Approved this 8th day of November, 1920.
J. G. MITCHELL,
President of the Board of Trustees of the City of Santa Ana, Calif.
Attest: I hereby certify that the foregoing Ordinance was passed and adopted by the Board of Trustees of the City of Santa Ana, California, and signed and approved by its President, at its meeting held on the 8th day of November, 1920.
(SEAL) E. L. VEGELY.
City Clerk and Ex-Officio Clerk of the Board of Trustees of the City of Santa Ana, California.

Direct route to Los Angeles via Motor Transit Lines leaving the depot at 5th and Sycamore street on half hourly schedule every day. The quickest route to Anaheim or Fullerton.

FREE EXCURSION

Thursday, November 11

at 11:00 a. m.

Belmont Shore Place

Be our guests for the day and see Long Beach's only residence Beach. Special Auto leaves our office at 11 a. m. Make your reservations Now.

W. A. HEITMAN CO.
Branch Office 115 W. Fourth St.
Phone 1355 Downstairs

Notice to Maxwell Owners

A GOOD STOCK OF PARTS ON HAND.

A completely equipped garage and machine shop. And best mechanics thoroughly familiar with the Maxwell, is a combination which gives you satisfactory service.

YOU FIND IT AT

Eureka Garage & Machine Shop
406 French St. Phone 1191-W

BLANKETS

Fancy plaids, in pleasing combinations at very attractive prices—
Auto Robes, large assortment, a special high grade robe at $5.00
—The public is cordially invited to inspect our large stock of blankets and robes.

Mission Woolen Mfg. Co.
East Washington Ave. and S. P. Tracks Open Daily 8:00 to 4:00

WE DELIVER IN THE CITY AND COUNTRY
POULTRY SUPPLIES
HAY AND GRAIN
WOOD AND COAL
SEEDS

A. N. ZERMAN
FEED, FUEL, OIL AND SEEDS
311 East Fourth St. SANTA ANA Phone 280

H-O is cooked when you buy it

NEARLY fifty years ago, Alex Hornby discovered the H-O process. Since then, millions of housewives have profited by his discovery. Scientific methods in the Hornby Kitchens save time in your home.

This table is from U. S. Health Education Bulletin No. 2. See how Oatmeal leads in nourishment!

Oatmeal	2,500	Rye flour	1,450	White wheat flour	1,250
Force	2,300	Cornmeal	1,350	Hominy	1,150
A wheat cereal	2,200	Macaroni	1,350	Rice (white)	1,150
Graham flour	2,200	Another cereal	1,350	Corn flakes	1,100
Barley	1,150	Farina	1,350		

THE H-O COMPANY Dept. B, Buffalo, N. Y.

"I want some more"

H-O
HORNBY'S OATMEAL

Send your grocer's name and we will send you free, enough H-O for a meal for six persons

ACCUSE SPEAKER OF BEING AN IMPOSTER

MARYSVILLE, Nov. 10—Ben Scovell, military entertainer, actor, humorist and veteran of the world and Boer wars, who spoke here Wednesday before the Marysville Rotary Club, who presented testimonials signed, among other prominent California men, by the Mayor of San Francisco, and who stated that he was badly wounded in the third battle of Ypres with the 169th Canadian Battalion, was publicly accused by F. A. Carne, of the local office of the Virden Packing Company, of being a "four flusher."

When Scovell spoke before the local Rotary Club he stated that he had been a member of the Los Angeles Rotary Club for eight years.

Frank Gates, local Y. M. C. A. secretary, who introduced Scovell at the local club upon the recommendation of the Sacramento club, wired yesterday to the secretary of the Los Angeles Rotary Club asking if Scovell was a member. The secretary wired back that there was no such name on the rolls and that Scovell had never been a member of the organization.

Calls Scovell Liar

Carne called Scovell up by long distance at the Hotel Clunie in Sacramento Thursday and asked him if he had a discharge from the Canadian army. Scovell replied that he had left it behind. Then Carne, who enlisted in the 8th Canadian Field Ambulance in 1915, who was demobilized in 1919 and who spent three years in France asked him if he was in the third battle of Ypres, and Scovell answered that he was with the 169th Battalion in the 2nd Division. Carne then called Scovell a liar. Scovell promised to take the next Sacramento northern train to Marysville to face his accuser and to prove his statements.

Carne and Gates waited until midnight. Then they got the clerk of the Hotel Clunie on the telephone and he informed them that Scovell had left for San Francisco.

Carne sent the following telegram to J. Stuart of Victoria, B. C., a former Canadian War Office attache:

"Was 169th Battalion in Second Division?"

Telegrams Impeach Scovell

Stuart answered as follows:

"Not in Second Division as a battalion. Perhaps as replacements."

Carne then sent the following wire to military headquarters, Toronto, Canada:

"When did 169th Battalion leave for overseas? Rush answer, important."

The answer from military headquarters follows:

"169th Battalion embarked for overseas October 6, 1916."

Carne declared that these proved that Scovell was not telling the truth as the third battle of Ypres, in which the entertainer and actor declared he was wounded while with the 169th Battalion, was fought in June, 1916.

Statements Disproved

"He claims that the 169th Battalion went into action 1200 strong and that he is one of the seventeen survivors," said Carnes. "I was in France three years and in close touch with Canadian military affairs, and I can state that no such casualties were suffered by any Canadian battalion. I am going to write to Canadian ex-service men all over the State to get more dope on Scovell. I am going to ask if any of them know him. He is wearing the Canadian overseas button, but he cannot produce a discharge; he could not even tell in which unit he served. It is up to him to explain."

Scovell was to be one of the chief speakers at the American Legion celebration here on Armistice day, but the local post has held the matter in abeyance until Scovell clears himself of the charges.

TURKS ARE HOLDING YANKS AS HOSTAGES

CONSTANTINOPLE, Nov. 10 — The Nationalists are holding Col. P. P. Coombs, director of the American Commission for Relief in the Near East, at Samsoun and will not permit him to proceed into the interior on a tour of inspection or return to Constantinople.

It is reported he and other Americans are held as hostages at the instance of the Bolsheviki at Angora.

Expert Marcel Waving. Mrs. Cavins' Toilet Parlors. 116 E. 4th St.

How To Get Rid Of Your Cold

The quick way is to use Dr. King's New Discovery

DON'T fool with a cold. Go to your druggist and get a bottle of Dr. King's New Discovery and start taking it. By the time you reach home you'll begin to feel better, and will have a restful sleep without throat-torturing coughing.

Dr. King's New Discovery, for over fifty years a standard remedy, has the medicinal qualities that relieve congestion, ease the cough and loosen the phlegm. Convincing, healing taste, too. Price 60 cents, $1.20 a bottle.

For colds and coughs
Dr. King's New Discovery

Constipated? Here's Relief

Cleanse the system and bring back your old time energy with Dr. King's Pills. They promote free bile flow, stir up the lazy liver and get at the root of the trouble. Price, 25 cents.

Prompt! Won't Gripe
Dr. King's Pills

For Sale In Santa Ana At
PARSONS DRUG STORE
Corner Fourth and Bush Sts.

TWO WOMEN ARE DEAD FOLLOWING QUARREL

FULTON, Mo., Nov. 10—Miss Carolyn Weant, stenographer, shot and killed her best friend, Mrs. Ada McCowan. She then killed herself. It is said the women quarreled when they became jealous over each other's popularity among their feminine acquaintances.

Miss Weant boarded in the McCowan home. The two women occupied the same room and always attended the same social functions together. They had been close companions for two years. They went riding daily in Mrs. McCowan's automobile.

Recently they quarreled when they accused each other of "stealing" the other's women friends. The quarrel was patched up, however.

Yesterday Mrs. McCowan's mother heard three shots ring out in the room jointly occupied by the friends. When policemen forced open the door they found both dead

Mrs. McCowan had two bullet holes through her body. Miss Weant had been shot through the heart. A revolver lay near her.

ASKING STATE FOR CITRUS INSPECTION

Many shippers of oranges and lemons in California have requested official state inspection for the coming season.

One of the largest independent orange distributors in the state, in writing to Eastern agents and buyers, states:

"All members of the American Fruit and Vegetable Shippers' association, and I believe most members of the Western Fruit Jobbers' association, have repeatedly urged the necessity of state or government inspection service at shipping piont to eradicate misunderstandings and controversies that arise in handling f. o. b. purchases. This greatly desired service is now available for the first time in California. Certificates as to the quality and condition of the products inspected are prima facie evidence in any court in the state and thus provide the shipper with a definite protection in case of attempted rejection of railroad claims, and similarly protect the buyer against the shipper billing orders and applying cars that fall below the requirements of the agreed-upon condition of the purchase, whether it be grade, pack or condition of the goods at the time of shipment. We have agreed to pay already to this inspection bureau $250 to apply on our Tulare county business."

W. F. Read, in charge of the inspection service for the state of California department of agriculture, states that other shippers are giving similar assurance. The inspection service will immediately be recognized by all buyers as the missing link bringing about satisfactory buying on an f. o. b. basis. Whenever a man purchases for cash, bank guarantee basis, the state inspector will upon request of the buyer, send a collect wire giving a brief summary of his findings, so that this may be received before sending the bank guarantee; in inspection certificate will be issued in all cases as well.

POOR BREAD CAUSES SICKNESS IN VIENNA

VIENNA, Nov. 10.—The poor quality of the bread which the people have at present to eat is stated to be the cause of extraordinary increase of intestinal affections in the last weeks, and over which the medical faculty here is very much concerned.

A peculiar feature of the epidemic is that it is accompanied by skin eruptions similar to those caused by pellagra.

Pellagra is generally believed to be caused by eating a poor grade of corn and the bread as baked at present in Vienna contains forty per cent corn flour and 20 per cent potato flour.

ADDS MORE SHIPS TO PACIFIC FLEET

YOS ANGELES, Nov. 10—Immediate strengthening of the Pacific fleet, which will make the naval force under the command of Admiral Hugh Rodman twice as great as the fleet which Admiral Evans led triumphantly around the world in 1908, has been ordered by the navy department at Washington.

Word of this action, which will make the Stars and Stripes the dominant flag on the ocean which faces the Orient, was received from Washington yesterday.

According to the Washington announcement, the vessels which are to be immediately added to the fleet under Admiral Rodman consist of seven second-line battleships composing battle squadron No. 2 now attached to the Atlantic fleet under Admiral H. B. Wilson.

The vessels include the Minnesota, New Hampshire and Kansas of the First division, and the Connecticut, Louisiana, North Carolina and Michigan of the Fourth division. All the battleships are of about 16,000 tons displacement.

L. A. MAN IS HELD ON MURDER CHARGE

GREAT FALLS, Mont., Nov. 10—A man, believed by the police to be Dennis Chester, charged with the murder of Miss Florence Burton in Kansas City, Mo., recently, was arrested here today. Chester, officers said, was arrested following the finding of the young woman's body in her automobile, but disappeared after his release on bonds. He was traced to Los Angeles, they stated. Chester denies he is the murderer of Miss Barton.

Chester, who has been identified by tattoo marks, was arrested by Chief of Police Marcus Anderson of Great Falls and a Kansas City private detective.

The Los Angeles police department was notified by the Kansas City police on October 28 that Dennis Chester was in this vicinity and that he was wanted on suspicion of murder of Miss Florence Barton, Kansas City society woman. It was reported that Chester's mother lived on East Third street, and that Chester was a desperate character, auto thief and hold-up man. No trace of him was found here.

FIRING SQUAD ENDS LIFE OF ELEPHANT

SALINA, Kan., Nov. 10—"Snyder," a $10,000 trained elephant owned by a circus, is dead. He met his death here recently at the hands of a firing squad. Prior to his death he furnished the curious who had traveled to the show grounds to see a three-ring performance but instead witnessed a tragedy "when an elephant goes mad" with fears and thrills.

Everything was in readiness for the afternoon performance. Under the great white canvas tent flocked the show goers. Dad, mother and the children—they were all there. The ringmaster had cracked his whip and then—from a rear tent came a roar. "Snyder," the trained elephant had taken offense at the appearance of a new trainer. He refused to be subdued and in a few minutes the happy crowd of a few moments before was thrown into a panic. They surged the doors, crawled through apertures in the side of the canvas, while "Snyder" started to play ball with the cages of his fellow animals.

A meal of apples and marshmallows, mixed with deadly poison, only added to his rage. A cage of four lions caught his eye and with another roar he caught the cage with his trunk and tossed it thirty feet away.

Then a firing squad of five army rifles was brought into action. The shooters took their places on the tops of cages and waited for an opportunity to shoot. One volley was fired, another, and still another. The enraged elephant made a last desperate attempt to reach his enemies but the steel bullets had reached their mark.

A matinee was given late in the afternoon, but the afternoon performance was abandoned. No one is believed to have been injured in the stampede that resulted when the crowd pushed through the tent doors.

TELLS HOW TO GET RID OF GARDEN SLUGS

Slugs are becoming of increasing importance as pests in gardens and on ornamentals in California. The Oregon agriculture experiment station has recently issued a bulletin on the control of these pests, from which the following valuable suggestions are taken:

Many of the poisons in common use as insecticides are of questionable value in controlling slugs.

Bordeaux mixture, either liquid or dry, is an excellent repellent.

Calcium arsenate prepared as a bait is readily devoured and is highly toxic to slugs.

A combination of a repellent and a poison bait constitutes the most effective control procedure.

In our tests Bordeaux mixture—4-4-50 sprayed on the plants combined with the use of a poison bait of calcium arsenate, 1 part to 16 parts chopped lettuce scattered in small heaps over the affected area gave a high degree of efficiency in plant protection and slug control.

Inquiries regarding the control of slugs may be addressed to the office of pest control, California department of agriculture, Sacramento, California.

DEMANDS PRESIDENT OF RAILROAD RESIGN

SANFRANCISCO, Nov. 10—John S. Drum, San Francisco banker and a director of the Sacramento Northern Railroad company, at a meeting of the road directorate, demanded the resignation of G. F. Dettrick, president of the line. Detrick refused and Drum offered a resolution that the presidency should be declared vacant. The motion was voted down, six to three. Four directors were absent.

With his motion to oust Detrick defeated, Drum was granted unanimous leave by the board, to call a meeting of all security holders of the road and explain to them the real value of the road, which Drum asserted is much more than the exchange value placed by the Western Pacific, with which road Detrick is said to have negotiated for selling the Sacramento Northern.

Drum, after the meeting addressed a letter to Sacramento Northern security holders, setting Friday next for the meeting.

Publication was made here today of a report the Chicago, Burlington and Quincy railroad might make a bid for the properties of the Sacramento Northern.

Hair dressing, manicuring, scalp and facial massage. Mrs. Cora B. Cavins, 116 E. 4th St.

GRANDMOTHER KNEW

There Was Nothing So Good for Congestion and Colds as Mustard

But the old-fashioned mustard-plaster burned and blistered while it acted. Get the relief and help that mustard plasters gave, without the plaster and without the blister.

Musterole does it. It is a clean, white ointment, made with oil of mustard. It is scientifically prepared, so that it works wonders, and yet does not blister the tenderest skin.

Gently massage Musterole in with the finger-tips. See how quickly it brings relief—how speedily the pain disappears.

Use Musterole for sore throat, bronchitis, tonsilitis, croup, stiff neck, asthma, neuralgia, headache, congestion, pleurisy, rheumatism, lumbago, pains and aches of the back or joints, sprains, sore muscles, bruises, chilblains, frosted feet, colds of the chest (it often prevents pneumonia).

MUSTEROLE
WILL NOT BLISTER

For Sale In Santa Ana At
PARSONS DRUG STORE
Corner Fourth and Bush Sts.

Ford Ton Truck

Every rancher should have one. It's the most economical means of transportation known. We carry a variety of styles of bodies in stock to suit your individual needs. You can have one with or without electric starter, and either solid or pneumatic tires.

On hand, ready for immediate delivery.

Price of Chassis F. O. B. Santa Ana $678.79.

Knox & Stout

SANTA ANA FORD DEALERS ORANGE

Maxwell

$995

Exceedingly Attractive Time Payment Plan

Starting with the fine motor and making comparisons, point by point, in every phase of chassis construction or economical performance—the good Maxwell at $995 will sell itself to your judgment as far and away the best buy in the motor car market today.

Touring Car	$ 995	Roadster	$ 995
Sedan	1695	Coupe	1595

Prices F. O. B. factory, war tax to be added

F. B. Smith Motor Co.
521 N. Main St. Phone 133

MAXWELL

Buy Guaranteed Paints Wholesale

SAVE 50 PER CENT

Best House Paint—Colors	$2.85 gal.	Varnish and Varnish Stains	$3.00 gal.
White and Ivory Enamel	$4.00 gal.	Best Roof Paint and House Stains	85c gal.
Flat White, and Ivory	$2.85 gal.	Calcimine	8c lb.
Roofing Paper	$2.00 Roll		

LOWEST PRICES ON WALL PAPER AND WINDOW SHADES.
FREE INFORMATION HOW TO PAINT, STAIN OR TINT YOUR HOME.
PHONE, WRITE OR CALL.

Western Wholesale Paint Co.

630 No. Main Phone 853 Santa Ana, Cal.

FOR SERVICE

Pure Bred and Grade Toggenburg Bucks

Regal, No. 1506, A. M. G. R. A. Fee $5.00
Moorlands Jumbo, Fee $3.00
Morlands G. G., Fee $3.00

A. B. COLLINS
Ranch Phone 178-J.
East Collins Ave.
ORANGE, CALIF.

YOUR RADIATOR WILL BE READY

when you want it and when we say it will. We carry out our promises to our customers, and we give them the very best ability and skill we have. You will have no auto radiator troubles or regrets if you place your work in our hands.

RUTLEDGE RADIATOR SHOP
518 N. Birch Phone 1339